

E.W. BROWN
SEC. 19, T. 37 S., R. 1 W. W.M.
NOV. 1952

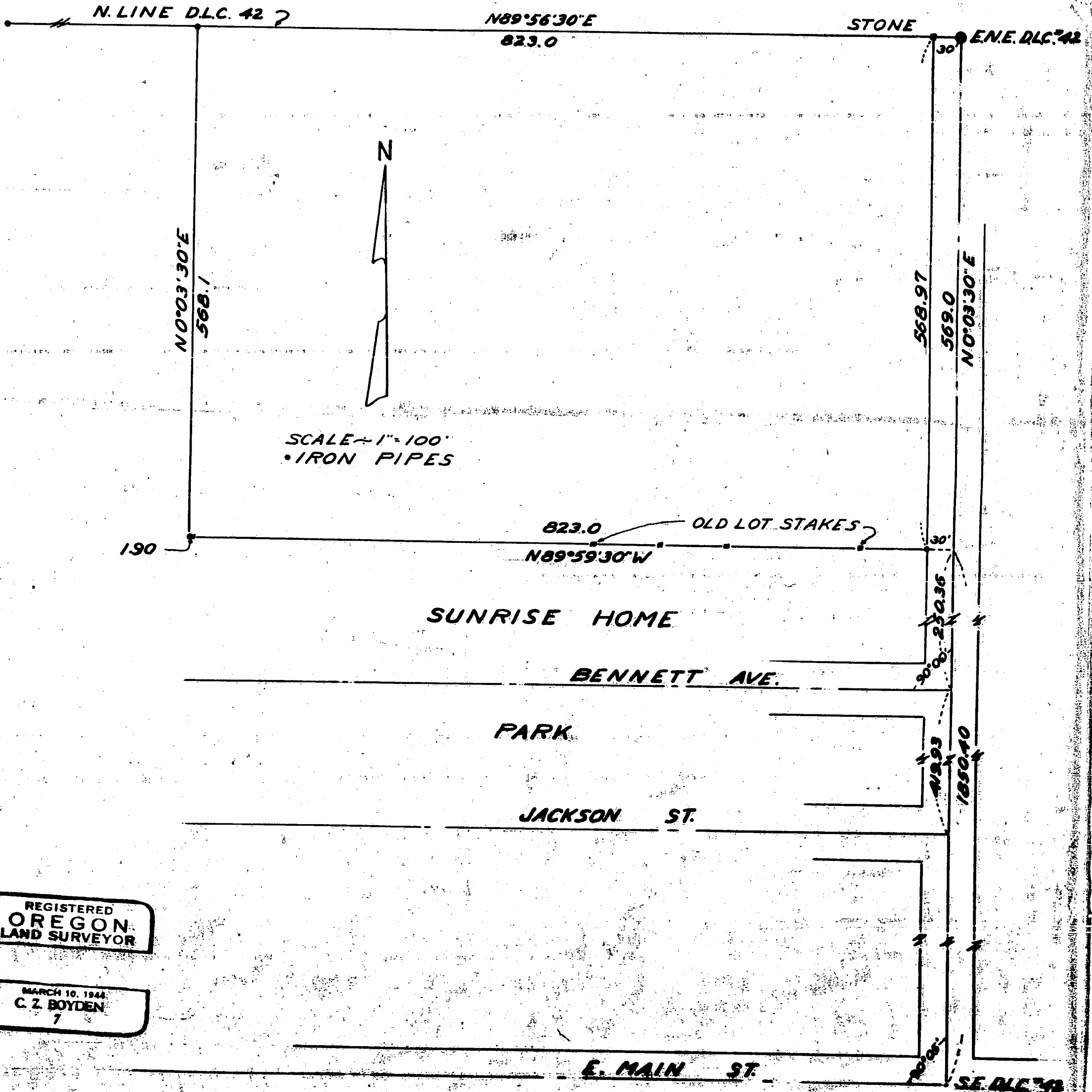

REGISTERED
OREGON
LAND SURVEYOR

MARCH 10, 1944
C. Z. BOYDEN
7

Survey Narrative To Comply with Section 87-330, Oregon State Law, 1947

Survey No. 519

For: E. W. BROWN

Purpose: To establish the South and West Boundary of the E. W. Brown Property

Location: Section 19, Township 37, Range 1 W.M.

Since the South line of the Brown property is qualified as running to and along the North line of Sunrise Home Park, established a trial line at record location of said line and made a search for old Lot stakes. Found an old Harrow tooth and a line of portions of old cedar stakes for Lot corners, also the pointed end of a cedar stake for the Northwest corner of said Subdivision. From this information moved the point on the East boundary of D.L. C. North 0.4 foot to be on the line of old stakes. In running the Deed Record Distance of 823.0 feet Westerly along this line the Southwest corner of the Brown tract fell 1.9 feet West of the above mentioned stake for the Northwest corner of the Subdivision.

Then went to the E.N.E. Corner of D. L. C. 42 and ran West along the North line 853.0 feet and set the Northwest corner of said tract. 1 1/4" iron pipes were set at all corners established by this survey.

November 6th, 1952

REGISTERED
OREGON
LAND SURVEYOR

C. Z. Boyden
MARCH 10, 1944
C. Z. BOYDEN
7

JACKSON

Mar 10 1953

COUNTY

SURVEYOR