

**SURVEY FOR
O. W. PANTER
LOTS 4, 5 & 6 OAK PARK ADDITION
CENTRAL POINT, ORE.
SURVEYED BY: C. Z. BOYDEN
FEB. 1953**

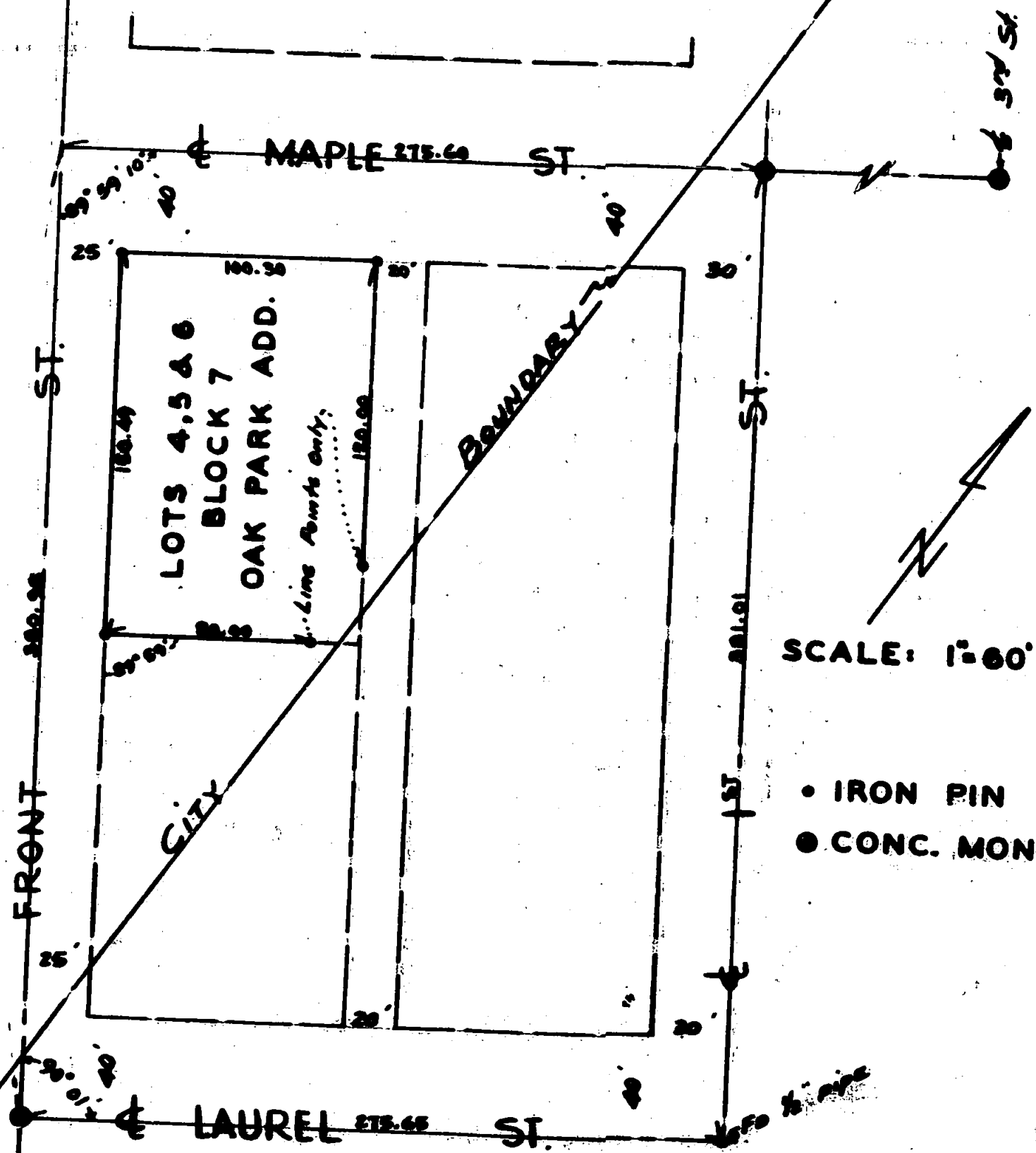

SCALE: 1"=60'

- IRON PIN
- CONC. MON.

REGISTERED
OREGON
LAND SURVEYOR

MARCH 10, 1944
C. Z. BOYDEN
7

Survey Narrative to comply with Section 87-330 Oregon
State Law (1947)

Survey For: O. W. Panter

Purpose: To monument the outside boundaries of Lots 4,
5 and 6 of Block 7, Oak Park Addition to Central Point,
Oregon.

Procedure: Measured the outside boundaries of the block
enclosed by Maple, Laurel, Front and First Streets, using
the street centerline monuments shown on the attached
map. Proportioned the distances to set the North, South
and West corners of said Lots.

Because of the questionable location of the East boundary
of said Oak Park Addition no attempt was made to set the
two most Easterly corners of said tract, but set pins for
Lot line control only.

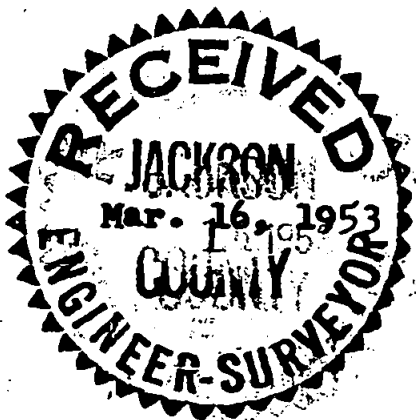

REGISTERED
OREGON
LAND SURVEYOR

C. Z. Boyden

MARCH 10, 1944
C. Z. BOYDEN

7

Making map