

US#

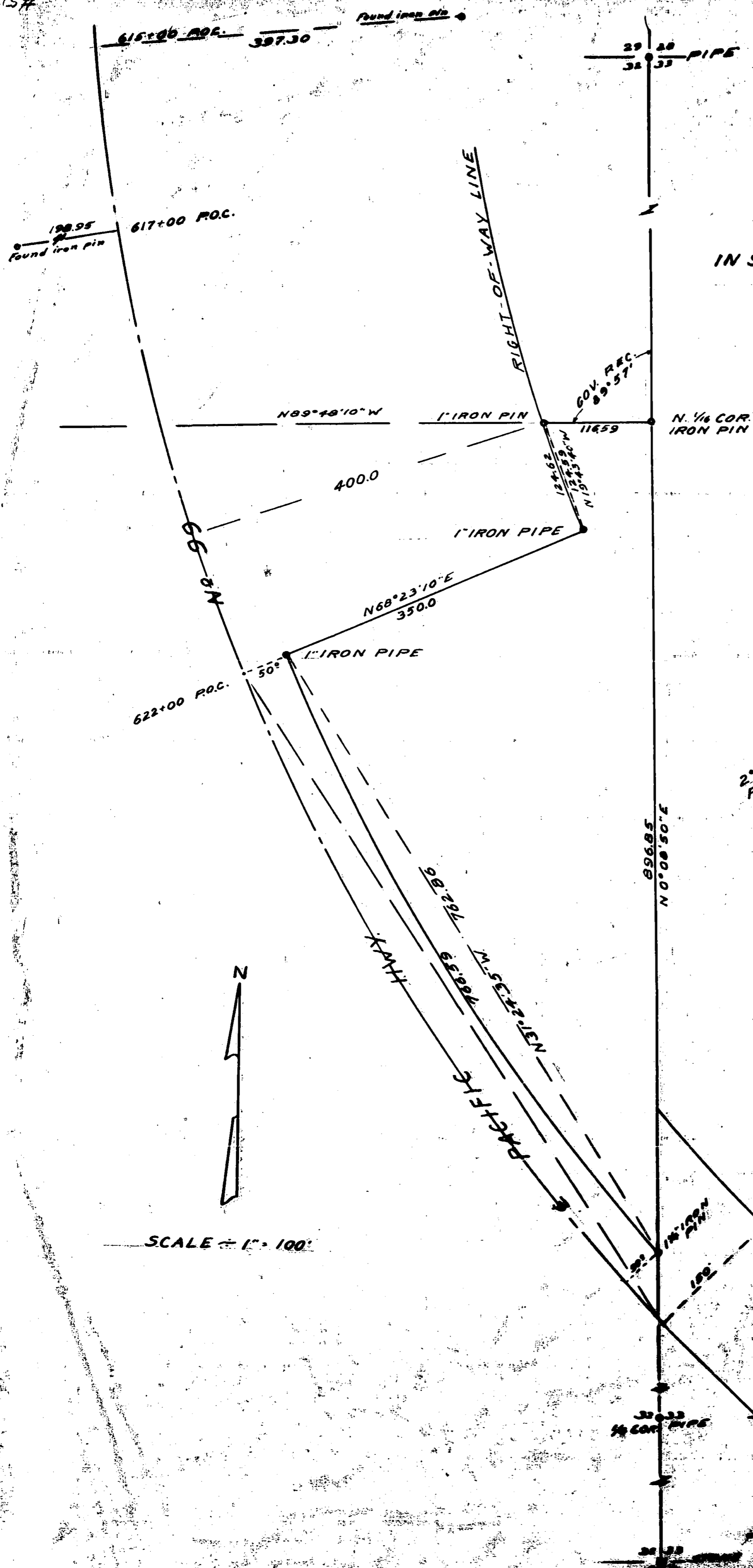

SURVEY FOR
S.P. KISSINGER
 IN S.E. 1/4 OF NE 1/4, SEC. 32, T.40 S. R.2 E.
 BY C.Z. BOYDEN
 MAR. 1953

2:30' CURVE
 R: 2291.83



SCALE = 1" = 100'

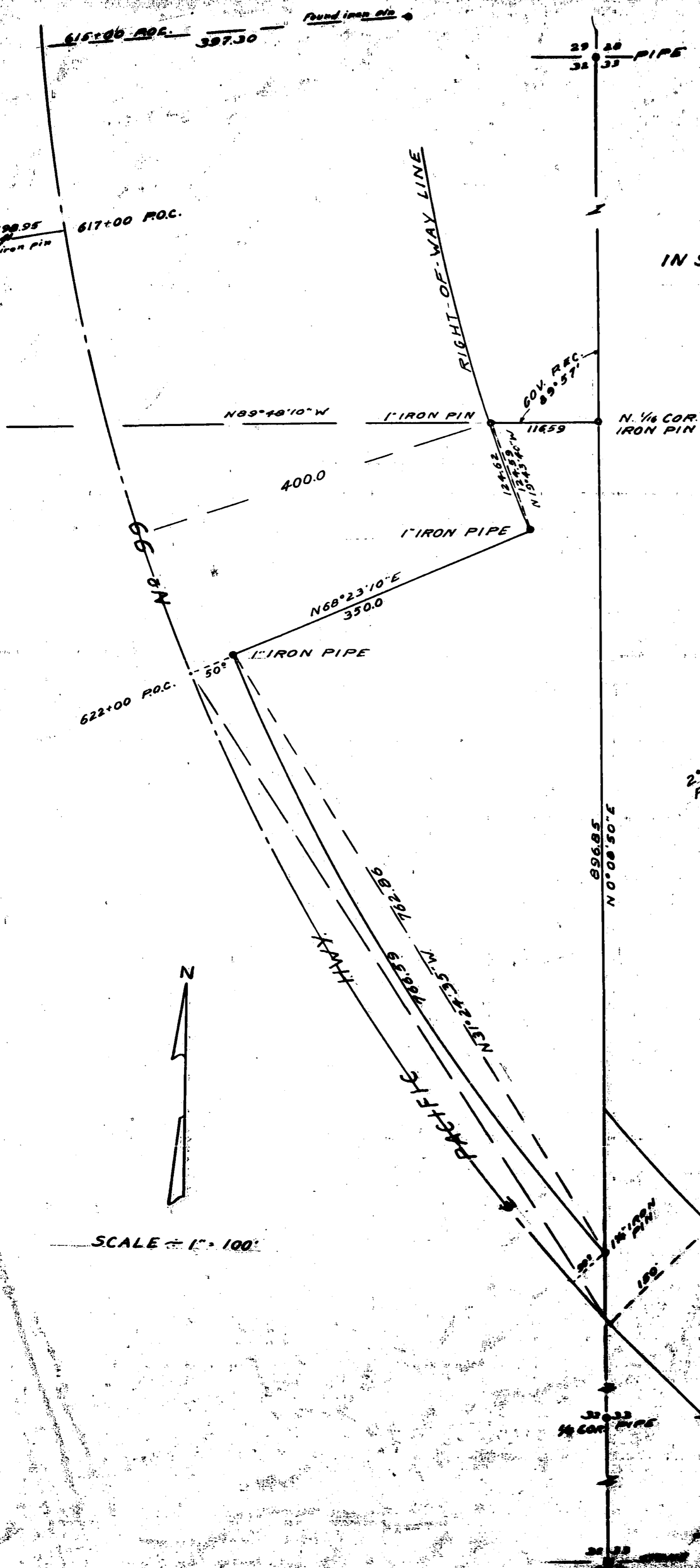

Survey Narrative to comply with Section 87-330 Oregon State Law
1947

For: S. P. Kissinger

Purpose: To survey and monument that portion of the Southeast One-quarter ($SE\frac{1}{4}$) of the Northeast one-quarter ($NE\frac{1}{4}$) Section 32, Township 40 South, Range 2 East lying Easterly of the present right of way of the Pacific Highway #99.

Began at the Southeast corner of said Section 32 and ran North between Sections 32 and 33 to the Northeast corner of said Section 32 and established the One-quarter ($\frac{1}{4}$) corner and North $1/16$ corner on said line. For the official records of these corners see Records of reestablishments in the County Surveyor's office.

The location of Highway No. #99 was established from iron pins located at right of way points. Since these points did not agree with the record location from the engineer's centerline, a large portion of the Highway was retraced and the centerline location determined from a mean of all points considered.

A concentric arc 50.0 feet from said centerline was established from it's intersection with the Section line Northwesterly to station 622+00; thence Easterly at right angles to said curve at station 622+00 to a point 400.0 feet from centerline; thence Northwesterly along a concentric arc to said curve to a point on a line, Turned a Government record angle Westerly from the Section line at the North $1/16$ corner between Sections 32 and 33.

Since the distance from this point to the North $1/16$ corner is only 116.59 feet it was not economically advisable to subdivide the section to determine the exact course of said line.

Since no monuments could be found for right of way points on Kissinger's boundaries iron pipes or pins were set as shown on the map to accompany this report. Meridian was determined by astronomical observation.

COUNTY

Mar. 1953

REGISTERED
OREGON
LAND SURVEYOR

MARCH 10, 1944
C. Z. BOYDEN