

115

514

SURVEY FOR
 D.W. HOWELL & W.C. BYERS
 SEC. 11, T.35S., R.4 W., W.M.
 JAN. 6, 1953

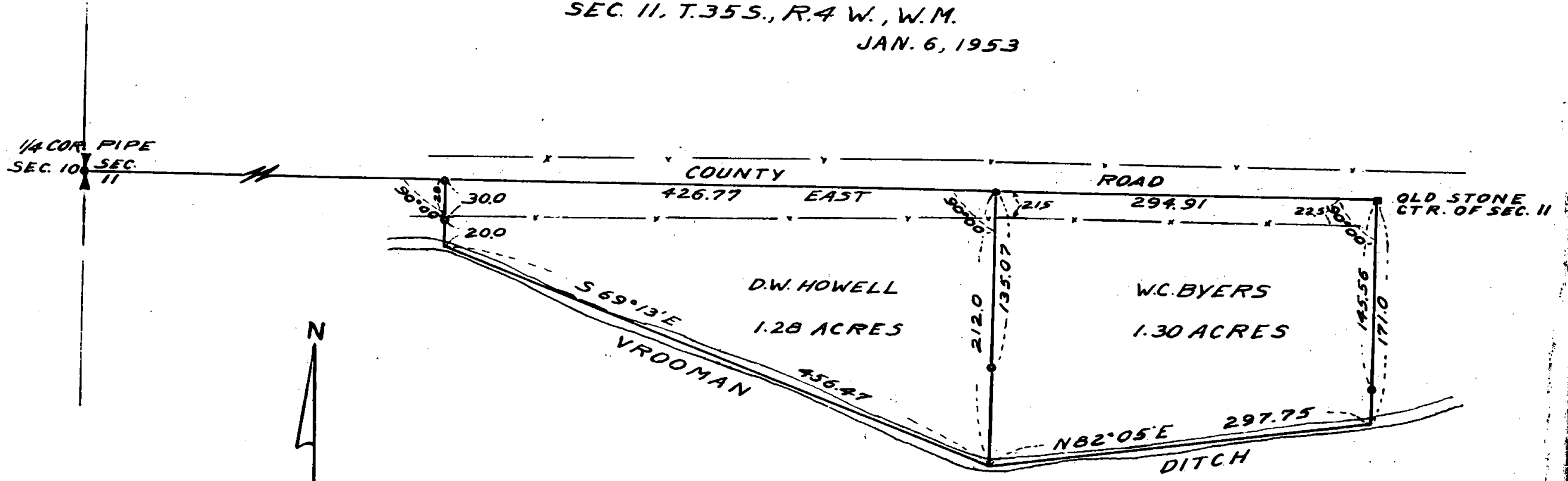

SCALE ~ 1" = 100'
 ○ = IRON PIPE

REGISTERED
 OREGON
 LAND SURVEYOR

MARCH 10, 1944
 C. Z. BOYDEN
 7

514

Survey Narrative to Comply with Section 87-330 Oregon State
Law, 1947

For: D. W. Howell and W. C. Byers.

Located: In the Northeast $\frac{1}{4}$ of Southwest $\frac{1}{4}$ Section 11, Township
35 South, Range 4 West.

Purpose: To survey, monument and describe two tracts as
directed.

Procedure: Began at the recognized center of Section 11, an
old stone with cross on top set by County Surveyor G. Elksnat
over 40 years ago at which time he subdivided said section No.
11. Then established the line between this stone and the
officially re-established $\frac{1}{4}$ corner between Sections 10 and 11.
Since weather conditions did not permit an observation for
meridian, determination this line was called East and West and
the East and West boundaries of the tracts were turned off 90°
00" to this line. The Southerly boundary of the tracts was the
center of Vrooman Ditch. Pipe monuments were set as shown on the
map to accompany this report.

January 6, 1953

Survey on file

REGISTERED
OREGON
LAND SURVEYOR

C. Z. Boyden

MARCH 10, 1944
C. Z. BOYDEN
7

JACKSON
COUNTY
ENGINEER-SURVEYOR
17 1953