

513 2

Mon. DESTROYED  
POINT SET FROM  
REFERENCES.

Mon. DESTROYED  
POINT SET FROM  
REFERENCES.

SURVEY FOR  
JOHN J. WILKINSON  
LOT 4 BLOCK 2  
TUTTLES' SUBDIVISIONS  
MEDFORD, OREGON

REGISTERED  
OREGON  
LAND SURVEYOR

MARCH 10, 1944  
C. Z. BOYDEN  
7

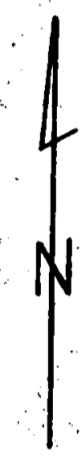

SCALE: 1" = 20'

- SET IRON PIN
- SET IRON PIPE
- ⊙ CONC. STREET MON.

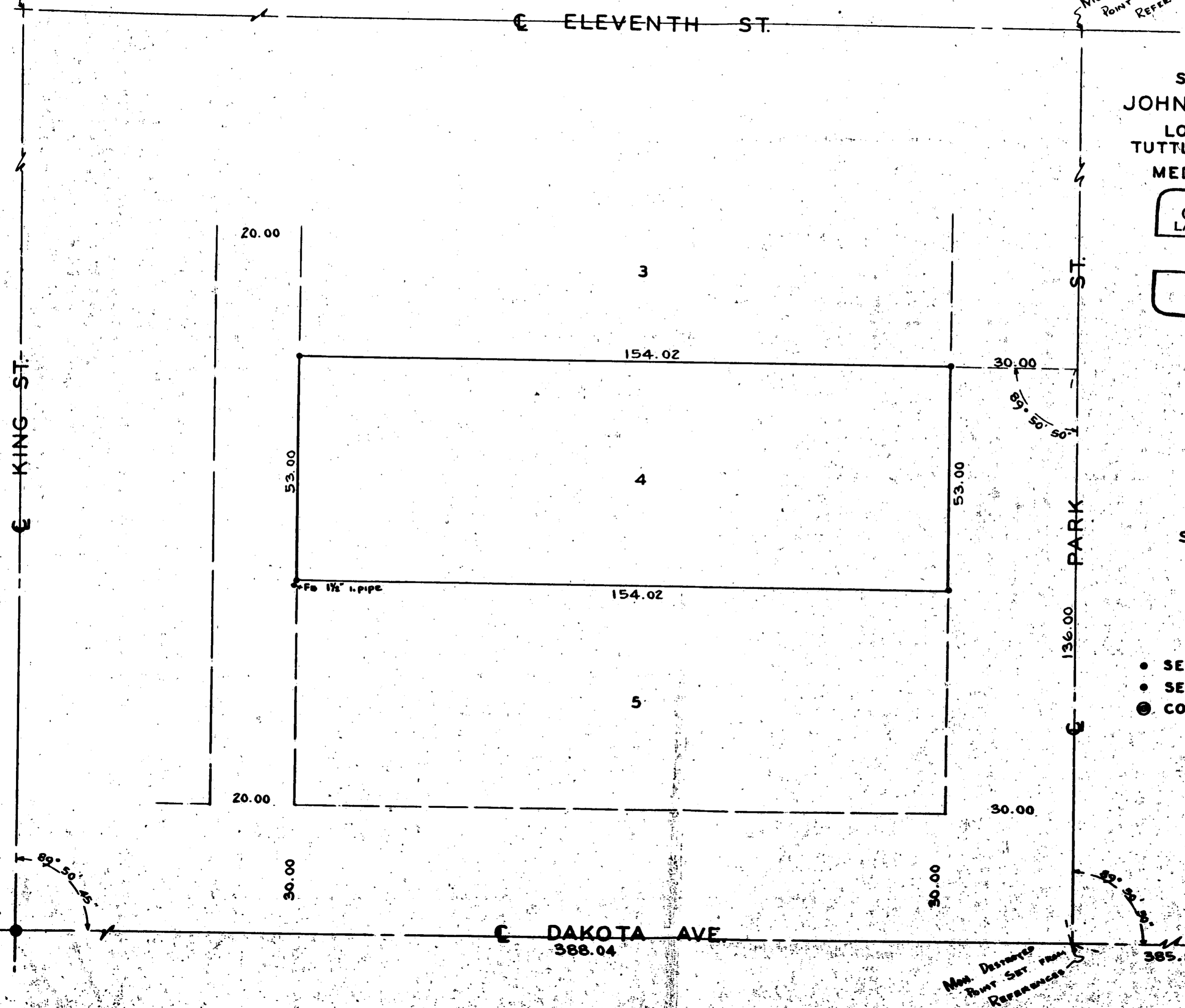

Mon. DESTROYED  
POINT SET FROM  
REFERENCES.

Survey Narrative to comply with Section 87-330, Oregon  
State Law, 1947

Survey No. 513

For: John J. Wilkinson

Purpose: To monument the boundaries of Lot 4, Block 2,  
Tuttles' Subdivisions.

Procedure:

The control for Dakota Avenue was established between the  
concrete monuments at King and Oakdale.

The control for 11th Street was established between the  
concrete monuments at Peach and Oakdale.

The concrete monument at King Street South and 11th Street  
has been destroyed within the last 5 years, but from pre-  
vious survey information, could replace the location of  
said destroyed monument.

Then from this Dakota Avenue control - proportioned in the  
center at Park Street from City Surveyor Sawyer's Record  
of 1912, between King & Oakdale, and from the 11th Street  
control, proportioned in the center at Park Street from  
said Surveyor Sawyer's 1912 records.

Although there is still a question as to whether the monu-  
mented centerline of 11th Street is the centerline of 11th  
Street as platted in Barr's Addition, it is evident that  
both Tuttle's Subdivisions and Dodge Addition were staked  
record distance north off the present monumented centerline  
of Dakota Avenue. Therefore, a proportionate distance  
between Dakota and 11th on Park Street could not be used on  
this survey.

Therefore, monumented said Lot parallel to Dakota Avenue  
and record distance north and on a proportionate measure-  
ment between Park and King Streets.

REGISTERED  
OREGON  
LAND SURVEYOR

*C. Z. Boyden*  
MARCH 10, 1944  
C. Z. BOYDEN  
7

December - 1952

