

29 28
32 33

S. 89° 48' E
1359.47'

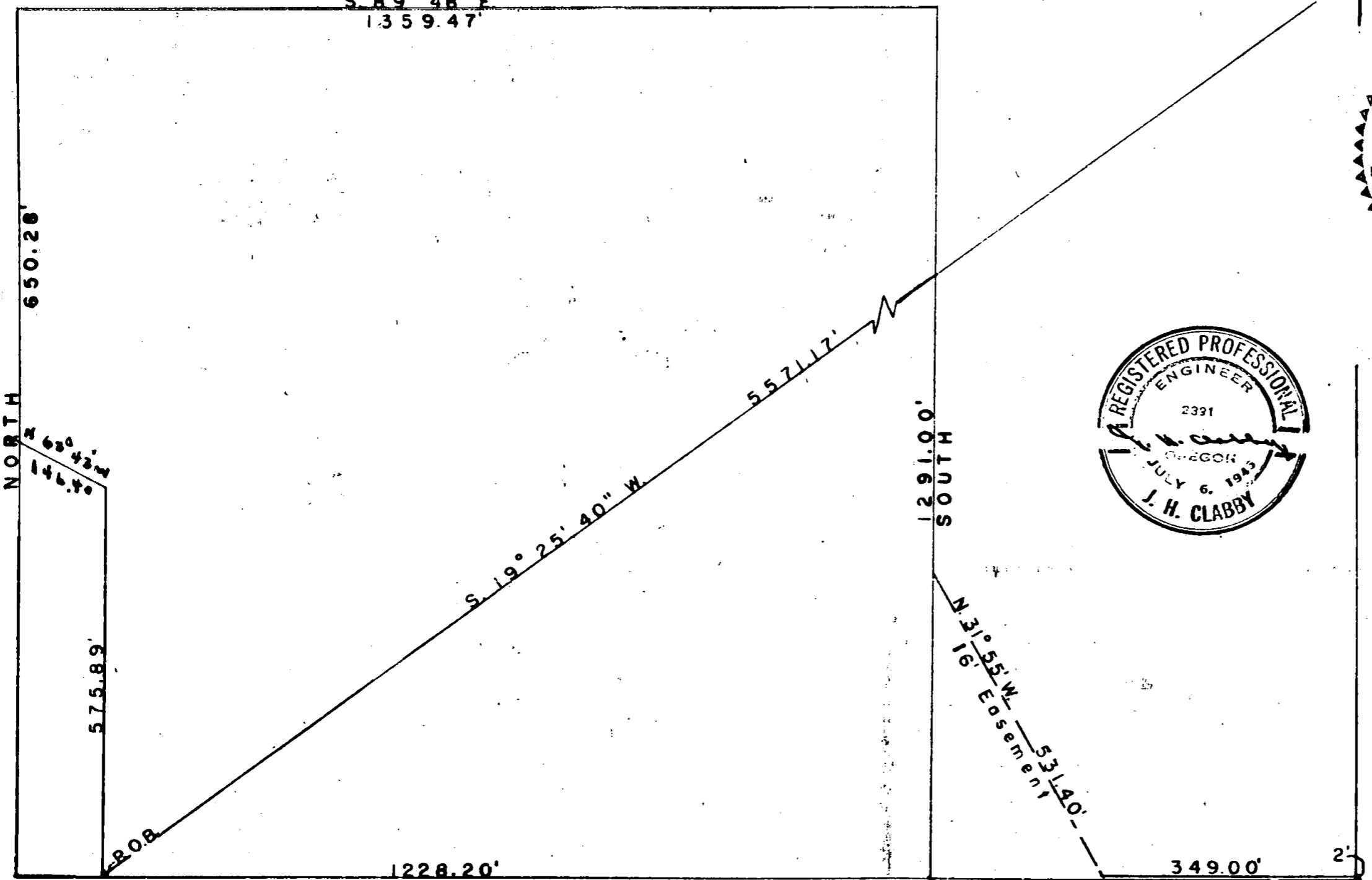
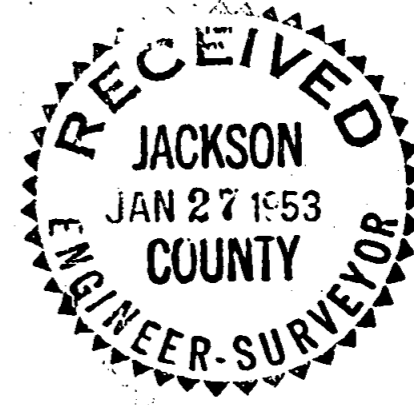

650.28'

NORTH

650.42' W
146.40'

575.89'

P.O.B.

S. 19° 25' 40" W
5571.17'

1291.00'
SOUTH

N. 31° 55' W
16' Easement
531.40'

STICKY LANE

1228.20'
N. 89° 47' W

401 ROAD

349.00'

630.00'

2'

512
PROPERTY SITUATE IN
Sec. 32, Twp. 36 S., R. 1 W., W.M.
Jackson County, Oregon.

J. H. Clabby Civil Engineer.
Medford, Oregon. Nov. 17, 1952.

Scale 1" = 200'

Survey Narrative to Comply with Section 87-330, 1947 Oregon State Laws.

Survey for: Root Bros.

Location: 401 Road.

Purpose of survey:

To survey and describe a parcel of land situate in the Southeast Quarter of Section 32, Township 36 South, Range 1 West, Willamette Meridian, Jackson County, Oregon.

Procedure: A property survey for Donald S. Clark, January 1950, located section corner common to Sections 36, 31, 6 and 1 and the Quarter corner common to Sections 34 and 3. Intermediate corners could not be found and the distances were adjusted by single proportional distance. Using the points established on the 1950 survey, the following property lines were established:

Commencing at the Section corner common to Sections 28, 29, 32 and 33, said township and range and run thence South 19° 25' 40" West 5571.17 feet to an iron pipe for the true point of beginning, thence North 575.89 feet, thence North 63° 43' West 146.40 feet, thence North 650.28 feet, thence South 89° 48' East 1359.47 feet, thence South 1291.00 feet, thence North 89° 47' West 1228.20 feet to the point of beginning.

J. H. Clabby

