

For Narrative, see Volume 2, Page 41

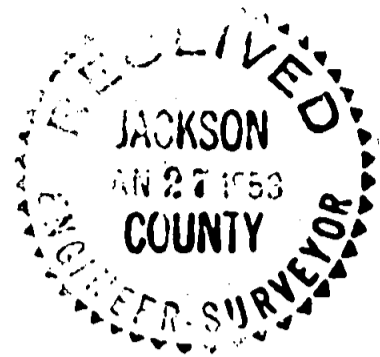

BOUNDARY LOCATION
PROPERTY SITUATED IN
SEC. 34 T36S -8- SEC. 3 T37S R2W WM.

JACKSON COUNTY OREGON

JH CLABBY CIVIL ENGINEER

MEDFORD, OREGON JANUARY 17, 1952

SCALE 1" = 50'



FOUND S.E. COR
D.L.C. 58

FOUND 1/4 COR.
16.5'

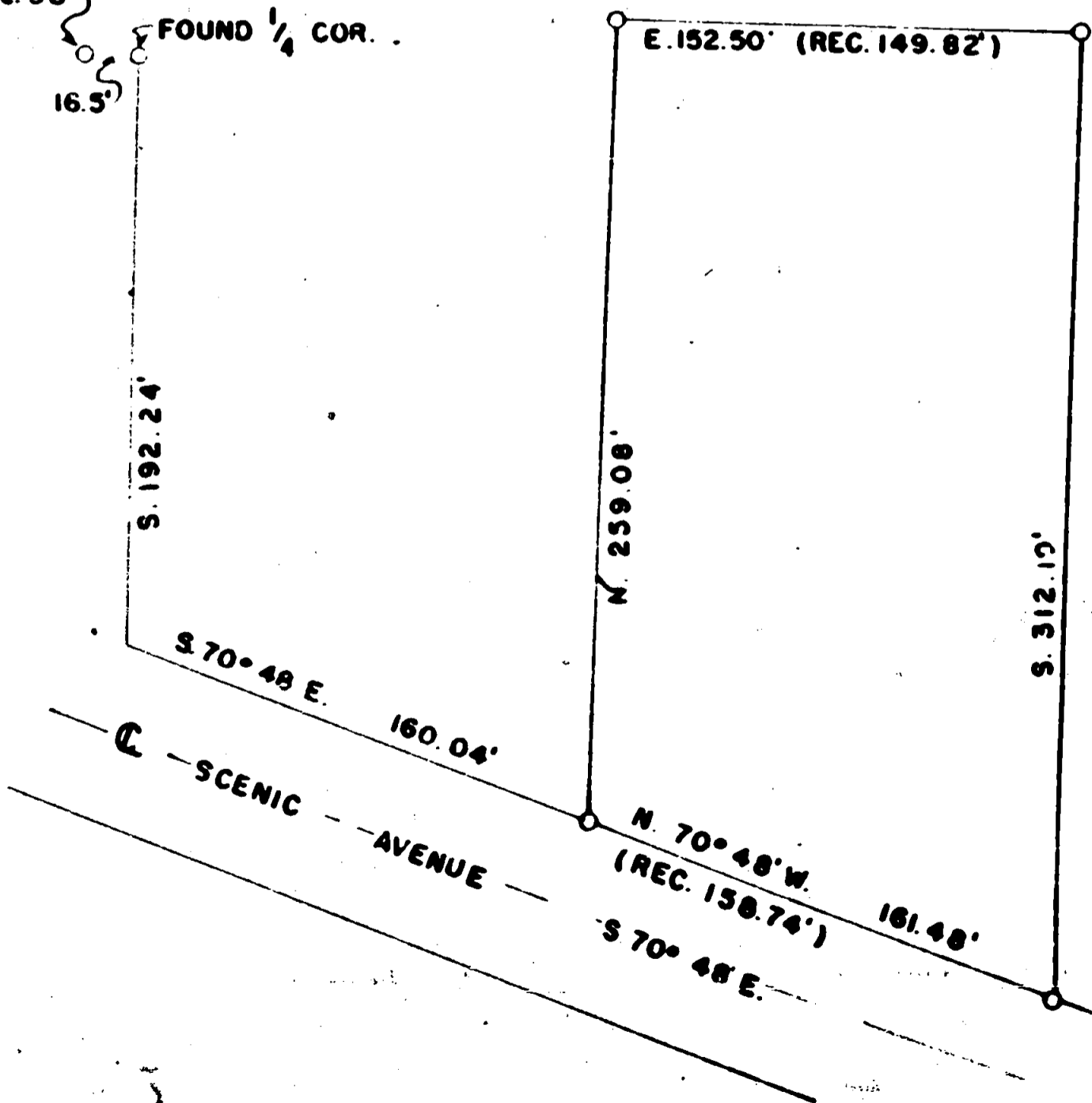

Survey Narrative to Comply with Section 87-330, 1947 Oregon State Laws.

Survey for: Mr. Delmar Smith
1612 West Main Street, Medford, Oregon

Location: In Section 34, Township 36 South and Section 3, Township 37 South,
Range 2 West, Willamette Meridian, Jackson County, Oregon

Purpose: To survey 1.00 acre from Deed Record , page , Jackson County
Oregon.

Procedure: Found Southeast corner D.L.C. 58, Township 36 South, Range 2 West,
Willamette Meridian.

Found Quarter corner common to Section 34, Township 36 South, and
Section 3, Township 37 South, Range 2 West, Willamette Meridian,
Jackson County, Oregon.

Record bearing and distance DIC to Quarter corner South $89^{\circ} 58'$
East 16.5 feet. Ran south along section line 192.24 feet to
northerly right of way line of County Road (Scenic Avenue) said
line being somewhat indefinite. The same was established from
the best information available.

Ran South $70^{\circ} 48'$ East along said right of way line 160.04 feet,
(record distance) for the true point of beginning, thence North
259.08 feet, thence East 152.50 feet, thence South 312.19 feet to
said northerly right of way line, thence along said right of way
line North $70^{\circ} 48'$ West 161.48 feet to point of beginning.

October 1951

J. H. Clabby

