

# SURVEY OF A TRACT OF LAND FOR Mr C.C. CHAPMAN C.N. ATKINS

Located in Section 13, Township 37S, Range 2W, Will. Mer.

JACKSON COUNTY OREGON

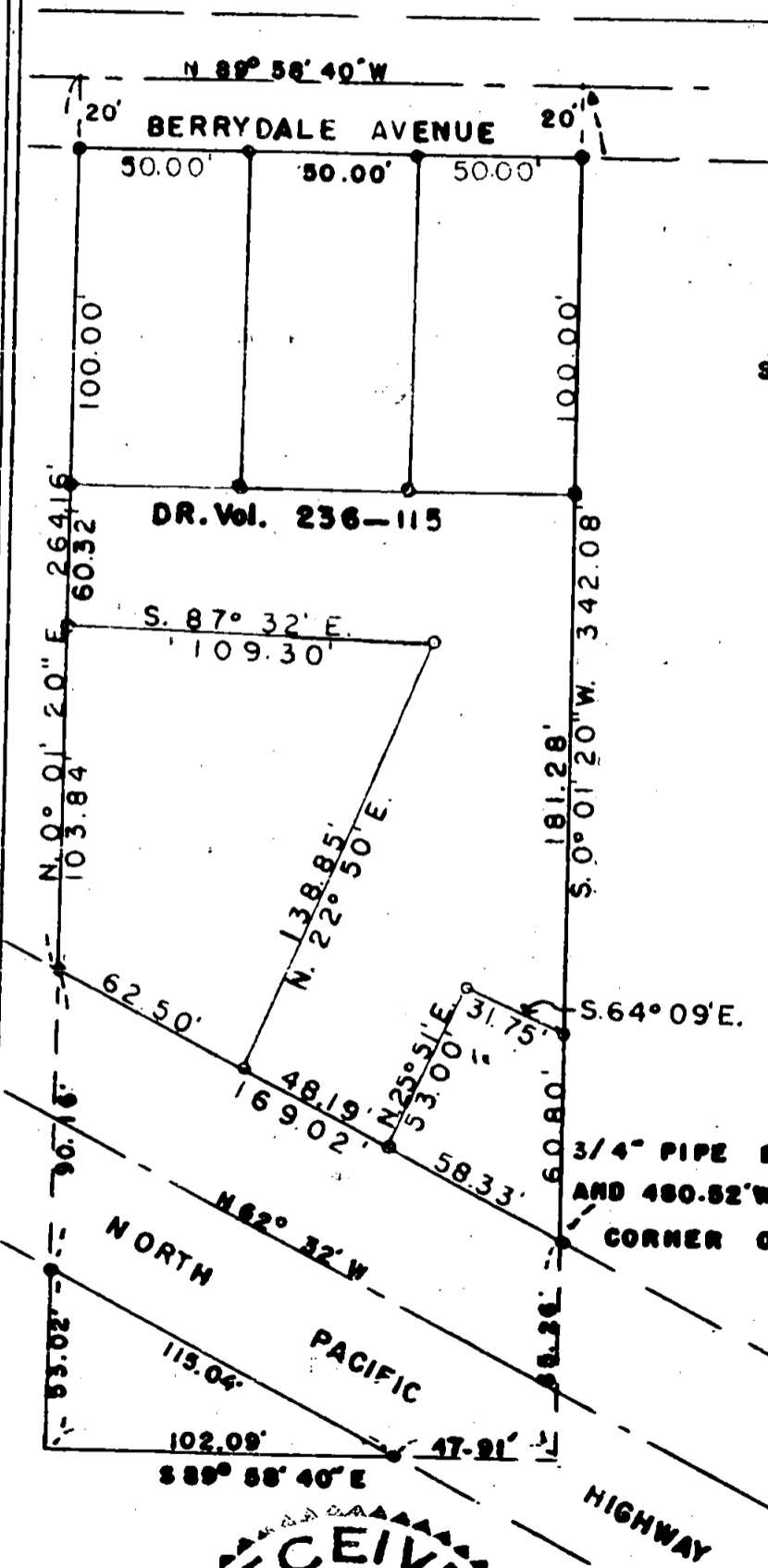

SCALE 1" = 60.0'

MAY 19, 1948

Revised Oct. 1, 1952

DR. Vol. 236-115

J.H. CLABBY, CONS. ENGR.

3/4" PIPE BEARS 668.45' NORTH  
AND 480.82' WEST OF THE NW  
CORNER OF D.L.C. NO. 88.



**RECEIVED**  
JACKSON  
JAN 27 1953  
COUNTY  
ENGINEER-SURVEYOR



NOTE: SET 3/4" PIPE AS  
INDICATED THUSLY  
5/8" Iron Pin

37-48

Survey Narrative to Comply with Section 87-330, 1947 Oregon State Laws.

Survey for: C. N. Atkins

Location: Section 13, Township 37 South, Range 2 West, W. M., Jackson County, Oregon.

Purpose of Survey:

To survey and stake three 50' x 100' lots fronting on Berrydale Avenue and two leases fronting on the Pacific Highway (U.S.Hwy.99). This land is recorded in Deed Record Volume 236, page 115 of the Deed Records of Jackson County, Oregon.

Procedure: Found iron pipe monuments at all four exterior corners which had been set on a previous survey. Staked three 50' x 100' lots using the above mentioned monuments.

Also located corners for lease of a building situate in the southwest corner and for a building situate in the southeast corner of the property.

J. H. Clabby

October 1952

