

● = Set 5/8" Iron Pin

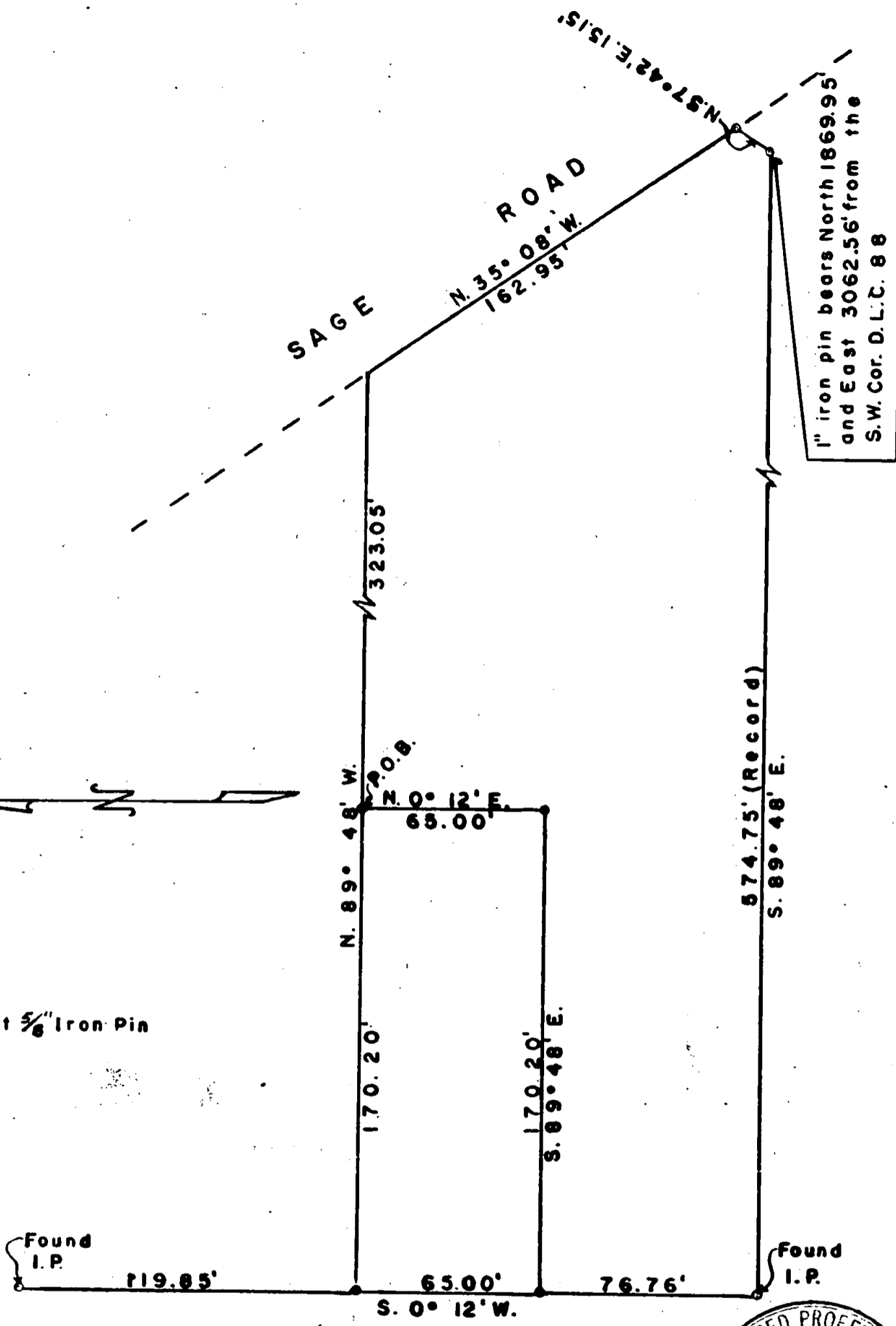

1" iron pin bears North 1869.95' and East 3062.56' from the S.W. Cor. D.L.C. 88

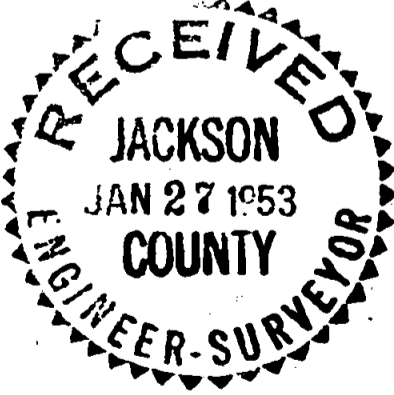

**BOUNDARY LOCATION
PROPERTY SITUATE IN
Sec. 24, Twp. 37 S., R. 2 W. WM.
JACKSON CO., OREGON.**

**J. H. CLABBY CIVIL ENGINEER
MEDFORD, OREGON. SEPT. 17, 1952**

SCALE 1" = 50'

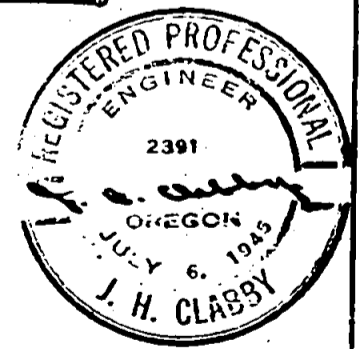

Survey Narrative to Comply with Section 87-330, 1947 Oregon State Laws.

Survey for: Deletta C. Martindale

Location: Section 24, Township 37 South, Range 2 West, W.M., Jackson County, Oregon.

Purpose of Survey:

To survey and locate corners on a 65' (north and south) x 170.20' (east and west). Parcel of land situate in the Northwest corner of Jackson County Deed Record Volume 368, page 287.

Procedure: Found corners for above mentioned Deed Record and staked the above mentioned parcel accordingly.

J. H. Clabby

September 1952

