

For Narrative, see Volume 2, Page 38

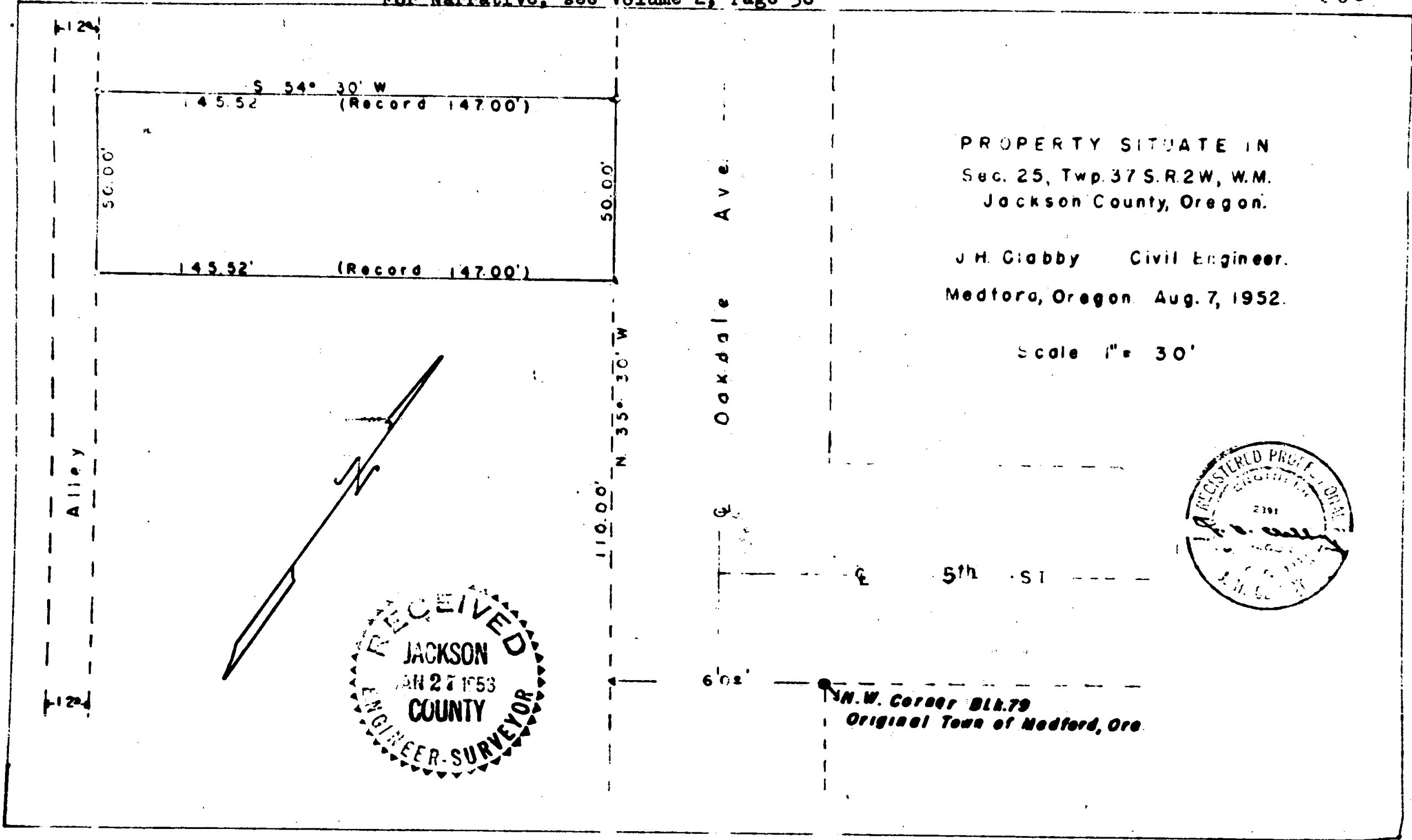

PROPERTY SITUATE IN  
Sec. 25, Twp. 37 S. R. 2W, W.M.  
Jackson County, Oregon.

J. H. Clabby Civil Engineer.  
Medford, Oregon. Aug. 7, 1952.

Scale 1" = 30'

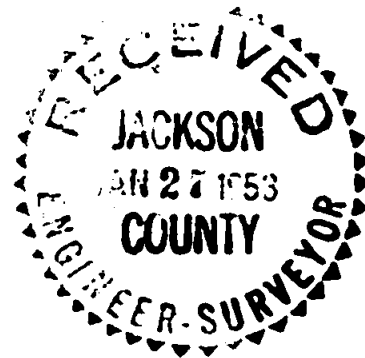

## Survey Narrative to Comply with Section 87-330, 1947 Oregon State Laws.

Survey for: C. M. King

Location: Section 25, Township 37 South, Range 2WWM, Jackson County, Oregon

Purpose of survey:

Survey of property.

Procedure: Located the Northwest corner of Block 79, Original Town of Medford, Oregon, from street monuments. Located point of beginning of parcel of land described in Volume 291, pages 153-4 of the Deed Records of Jackson County, Oregon.

Said point of beginning being North  $54^{\circ} 30'$  East 60.00 feet and North  $35^{\circ} 30'$  West 100.00 feet from said Northwest corner of Block 79.

Continued North  $35^{\circ} 30'$  West 50.00 feet and set an iron pin, thence South  $54^{\circ} 30'$  West 145.52 feet (record 147.00 feet) to an iron pin, thence South  $35^{\circ} 30'$  East 50.00 feet to an iron pin, thence North  $54^{\circ} 30'$  East 145.52 feet (record 147.00 feet) to an iron pin and the point of beginning,

J. H. Clabby

August 1952

