

County Road

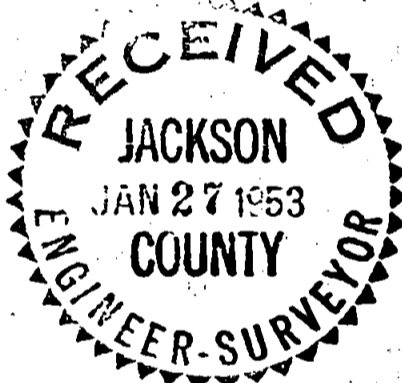

BOUNDARY LOCATION  
 PROPERTY SITUATED IN  
 D.L.C. 57 TWP. 38S. RIJ.WM.  
 JACKSON CO., OREGON  
 J.H. CLABBY CIVIL ENGINEER  
 MEDFORD, OREGON JUNE 24, 52.  
 SCALE 1" = 50'

N. 0° 13' 30" E.

1550.72'

S.W. Cor.  
 D.L.C. 57

Survey Narrative to Comply with Section 87-330, Oregon State Laws.

Survey for: Thomas D. Hershey

Location: D.L.C. No. 57, Township 38 South, Range 1 West, W.M., Jackson County, Oregon

Purpose: To locate and describe two parcels of land.

Procedure: The west line of the D. L. C. No. 57 was established on previous surveys. The point previously established were found and from said points the parcels were located as shown on the attached plats.

J. H. Clabby

June 1952

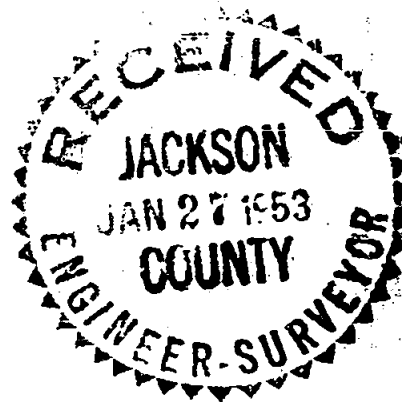
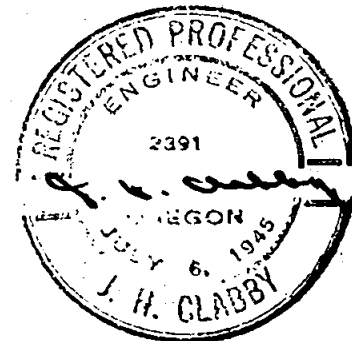

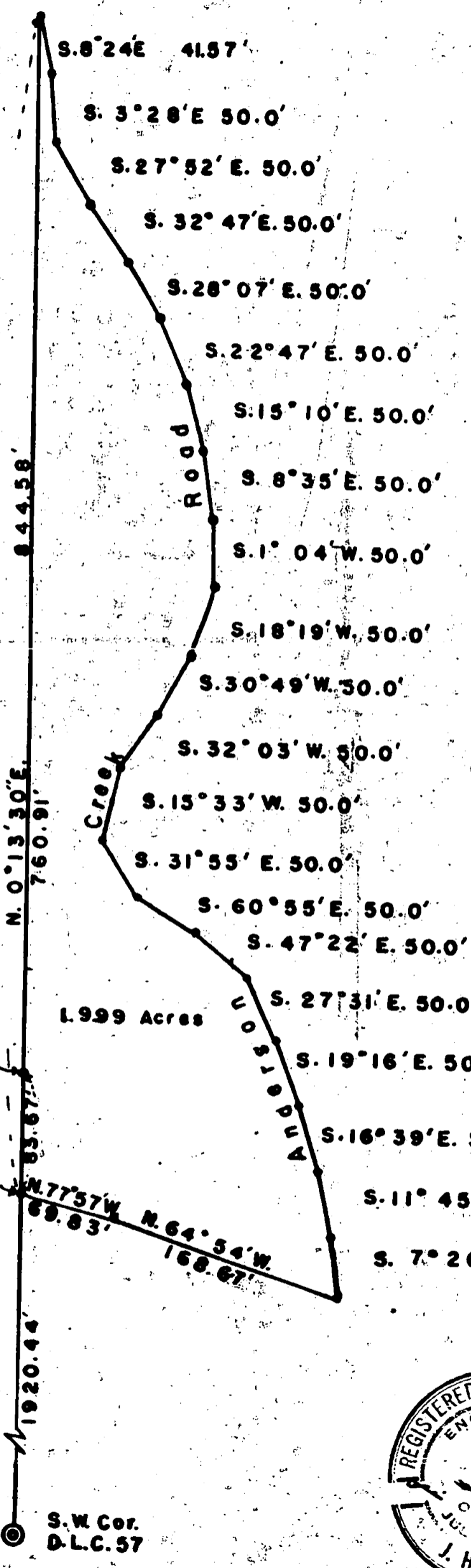

BOUNDARY LOCATION  
 PROPERTY SITUATED IN  
 D.L.C. 57, TWP. 38 S. RIW. WM.  
 JACKSON CO., OREGON.

J.H. CLABBY CIVIL ENGINEER  
 MEDFORD, OREGON. JUNE 24, 52.  
 SCALE 1" = 100'

S.W. Cor.  
 D.L.C. 57

