

BOUNDARY LOCATION
 PROPERTY SITUATED IN
 SE 1/4 SEC. 5 T36S. R1E., W.M.
 JACKSON COUNTY OREGON
 J.H. CLABBY CIVIL ENGINEER
 MEDFORD, OREGON FEBRUARY 22, 1952
 SCALE - 1" = 100'

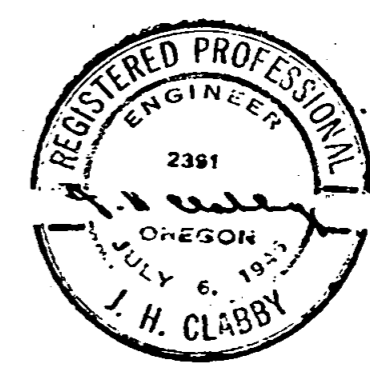
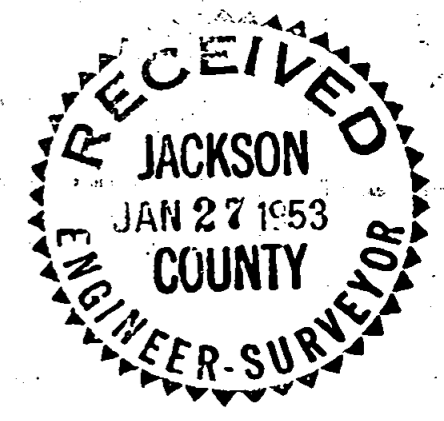
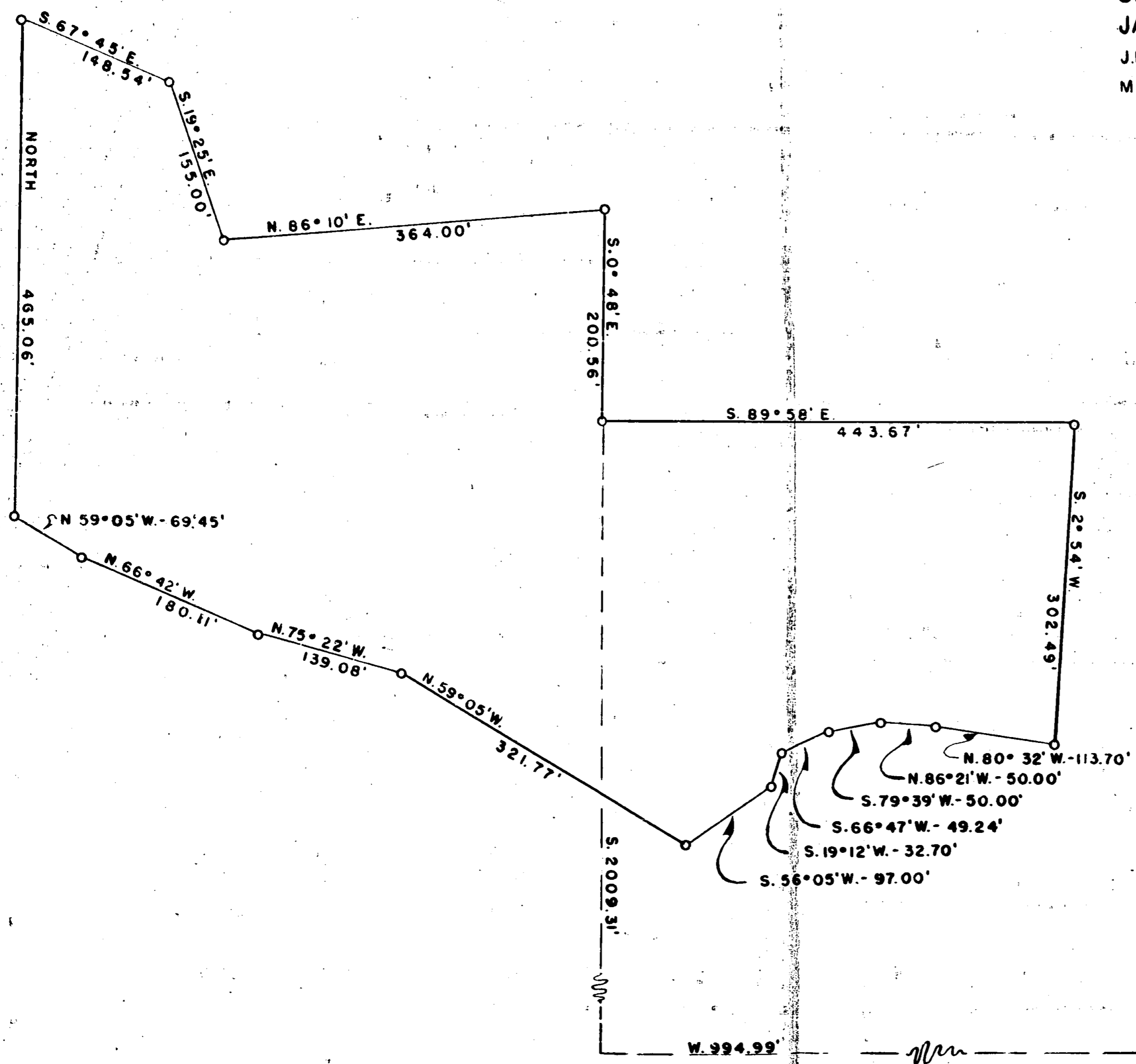

54
 819

Survey Narrative to Comply with Section 87-330, 1947 Oregon State Laws.

Survey for: Charles F. Armond and Mable Searles.

Location: Section 5, Township 36 South, Range 1 East, Willamette Meridian,
Jackson County, Oregon.

Purpose of Survey:

To survey an irregular parcel of land for sale purposes. Property corners designated on the ground by the owner.

Procedure: The property was described from the quarter corner common to Sections 4 and 5. After diligent search it was determined that said quarter corner was not available and the southeast corner of said Section 5 was used in lieu thereof.

The property follows the county road for some 392.64 feet. Road alignment notes were not available and the existing right of way fences were accepted. The property also follows the centerline of Little Butte Creek for some 710.41 feet.

The property was described and staked in accordance with the plat filed herewith.

J. H. Clabby

February 1952.

