

SURVEY FOR MR. E. F. ARCHER, MEDFORD, OREGON

LOCATED IN SEC. 36, T 37 S, R 2 W, W. M. JACKSON COUNTY, ORE.

NOV. 22, 1952

SCALE 1" = 40' -

BEARINGS FROM OBSERVATIONS.

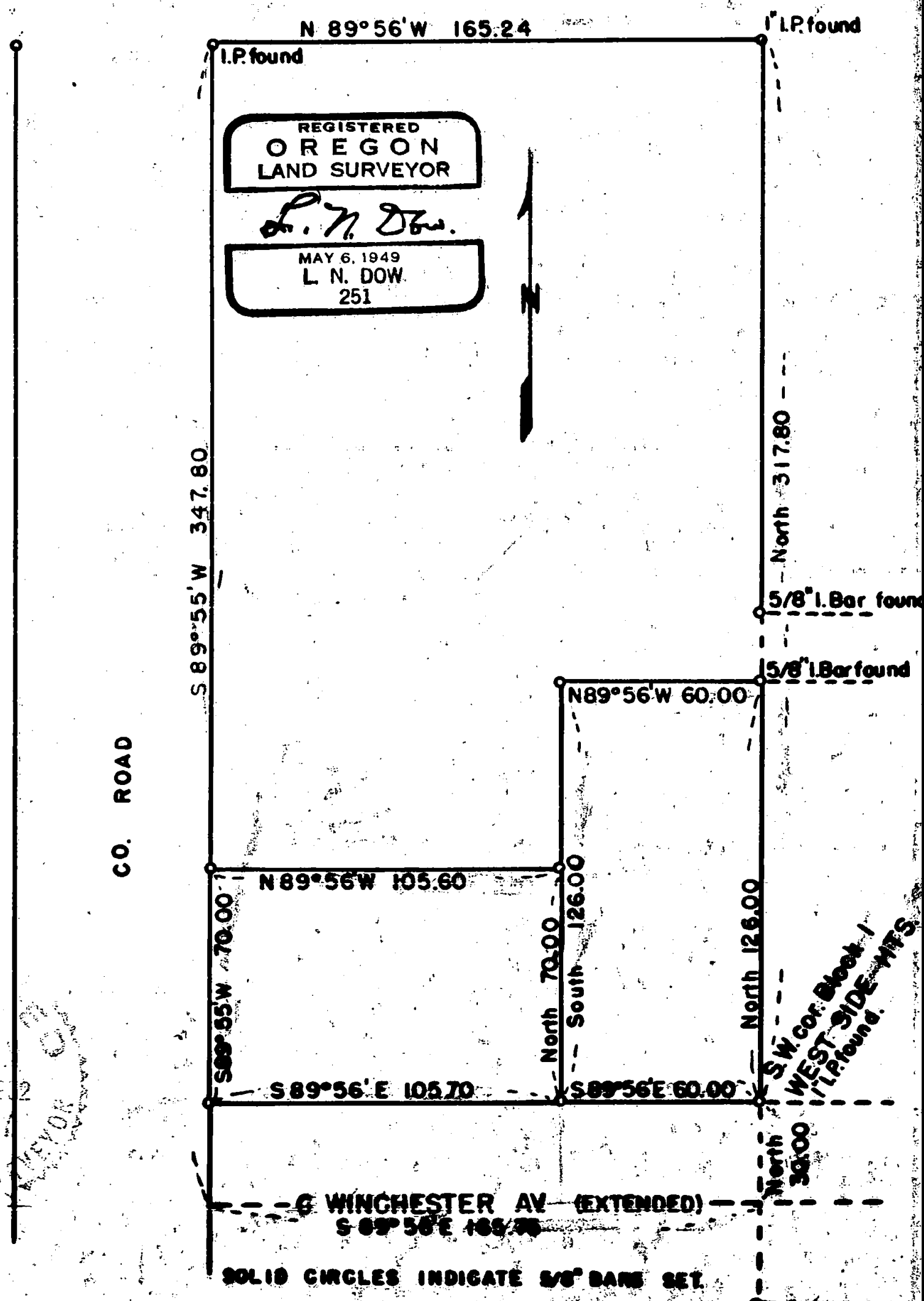

REGISTERED
OREGON
LAND SURVEYOR

L. N. Dow.

MAY 6, 1949
L. N. DOW
251

CO. ROAD

WINCHESTER AV (EXTENDED)

SOLID CIRCLES INDICATE 5/8" BARS SET

JACKSON COUNTY
DEC 18 1952
COUNTY CLERK
REGISTERED SURVEYOR

E677

102

Written narrative to accompany plat for Survey No. ~~403~~
as specified by Oregon Law.

Survey for Mr. E.F. Archer, Medford, Oregon.
Surveyed Nov. 22, 1952.
Purpose to set pins for proposed building tracts.

Having the 1" Iron Pipe at the Southwest corner of Block 1 West Side Heights Subdivision to the City of Medford, Oregon, and a row of bars on the West line of that Subdivision, to the North, Also having a row of bars on the North line of Winchester Ave, particularly a 1" Iron Pipe at the SouthEast corner of Block 1 West Side Heights, and having also the East line of the County Road as determined from the boundary survey previously made for Mrs. Newman and duly filed in the county records;

I then began at the SouthWest corner of West Side Heights and Ran North on the West Boundary 126.00 feet to a 5/8" Iron Bar; thence ran N89°58'W 60.00 feet and set a 5/8" Iron Bar; thence ran South 56.00 feet and set a 5/8" Iron Bar; thence ran N89°58'W 105.60 to the East line of the County Road and set a 5/8 inch iron bar; then ran S89°55'W 70.00 feet to the north line of Winchester Ave (extended) and set a 5/8 inch Iron bar; then ran S89°56'E 165.70 feet to the the point of beginning.

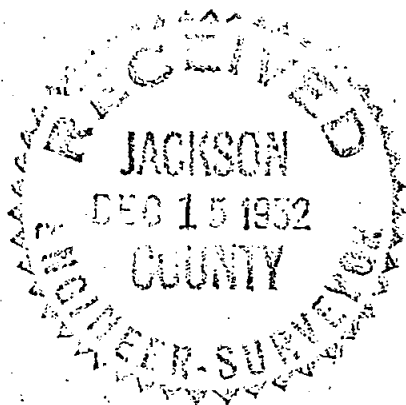

L. N. Dow

