

**SURVEY FOR G.L. MORTHLAND
IN BL. 4, Extension Of Siskiyou Heights Add.
Jackson County, Oregon.**

October 1, 1952

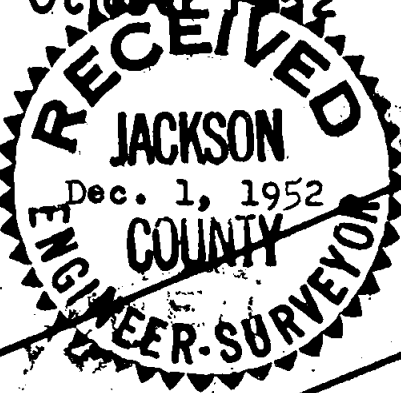

REGISTERED
**OREGON
LAND SURVEYOR**
L. N. Dow.
MAY 6, 1949
L. N. DOW
251

**BLOCK 4 EXTENSION OF
SISKIYOU HEIGHTS ADDITION**

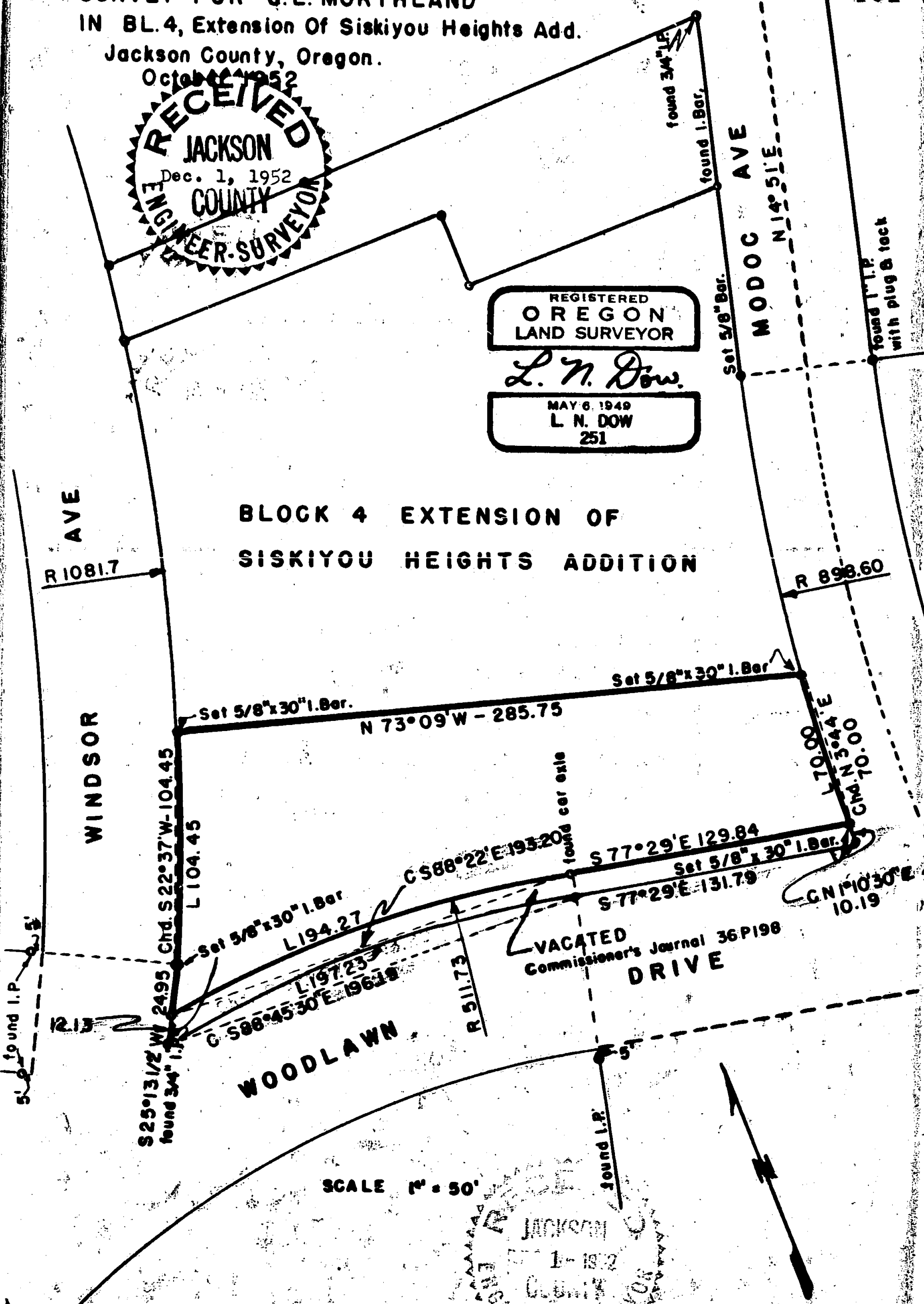

SCALE 1" = 50'

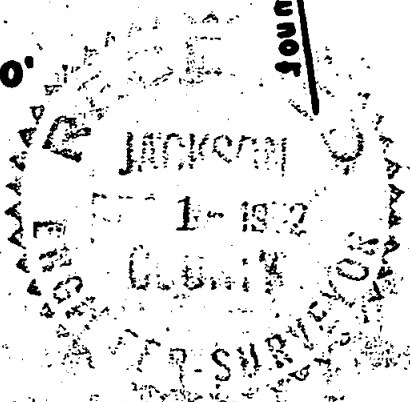

Written Narrative to accompany plat for Survey No. 491

Survey for Mr. G.L. Morthland, Medford, Oregon.

Purpose to locate the boundary lines along the south end of Block 4, Siskiyou Heights Extension, and stake parcel for description.

Procedure; found the Southwest corner of Block 4, a 3/4" iron pipe, and two 3/4 inch original reference iron pipes five feet westerly from the west side of Windsor Avenue, found car axle on the North side of Woodlawn, and an iron pipe on a five foot reference on the south side of Woodlawn Ave located on the end of curve point; then found a 1" iron pipe on the East side of Modoc Ave at the north end of curve.

Began at the southwest corner of Block 4 and ran S25°13'30"W 12.13 feet and set a 5/8 inch iron bar for the intersection of the East line of Windsor and the north line of Woodlawn, then on a 501.73 foot radius curve to the right (the long chord of which curve bears S88°45'30"E 196.19 feet) a distance of 197.23 feet; thence S 77°29'E 131.79 feet to an intersection of the North line of Woodlawn Ave with the West line of Modoc Avenue, thence ran on a 898.60 foot radius curve to the right (the long chord of which curve bears N 1°10'30"E 10.19 feet to the position of the original southeast corner of Block 4, at which point an old iron pipe was found that had been dozed over lying flat at this point; then on a 898.60 foot radius curve to the right (the long chord of which curve bears N3°44'E 70.00 feet) a distance of 70.00 feet; thence ran N 73°09'W 285.75 feet to the East line of Windsor Avenue; thence on a 1081.7 foot radius curve to the right (the long chord of which curve bears S22°37'W 104.45 feet) a distance of 104.45 feet; thence S25°13'30"W 24.95 feet to the southwest corner of Block 4, the point of beginning.

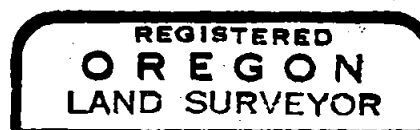
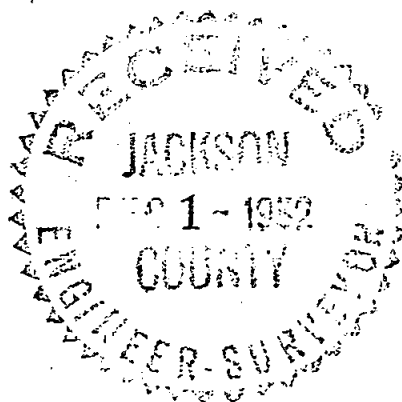

L. N. Dow.

