

SURVEY FOR MR. P.L. RUSHTON

Located in D.L.C. 77, & in Block 4 Nickell Add.

Jackson County, Oregon.

November 1952

SCALE 1" = 100'



spike in pavement proved to be on D.L.C. line

NW Cor. D.L.C. 77
3 1/8" sandstone
with cross

490

0617

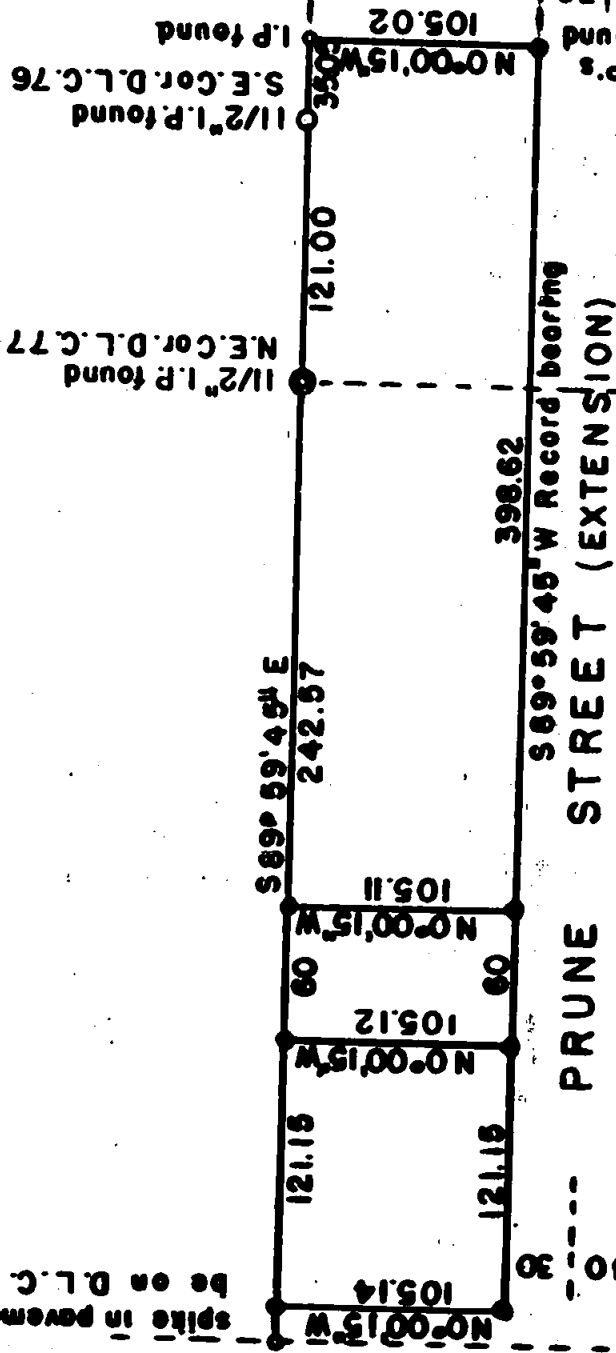

Solid circles indicate Set. 5/8" x 30" Steel Pins Set.



REGISTERED
OREGON
LAND SURVEYOR

L. N. Dow

MAY 6, 1949
L. N. DOW
251

490

Written narrative to accompany plat for Survey No. **490**
as specified by Oregon Law.

Survey for Mr. P.L. Rushton, Medford, Oregon.

Date November 8, 15, 1952.

Purpose to establish lines for parcels previously sold on contract.

Procedure, We find the Northwest, the Northeast and the Southeast corner of D.L.C. No 77; to establish the north line we found an opening through the orchard 163.5 feet south from the North line and sighted from East to West, this proved a nail previously found in the pavement on Lozier Lane to be on the North line of D.L.C. Next we projected the North line of Prune Street extension as determined from pins found between Lozier Lane and Cherry Lane, and monument at center of Cherry and Prune, with this information 5/8"x 30" steel pins was set at the points shown on the accompanying plat.

REGISTERED
OREGON
LAND SURVEYOR

L. N. Dow

MAY 6, 1949
L. N. DOW
251

REGISTERED
JACKSON
NOV 24 1952
COUNTY
ENGINEER-SURVEYOR