

486

D.J. VINCENT
IN BLK. 22, EXTENSION OF
SISKIYOU HEIGHTS ADD.
TO MEDFORD

OCT. 1952

REGISTERED
OREGON
LAND SURVEYOR

C. Z. Boyden

MARCH 10, 1944
C. Z. BOYDEN
7

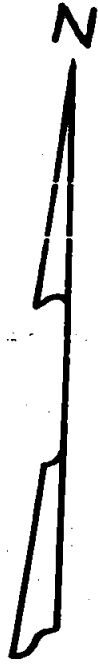
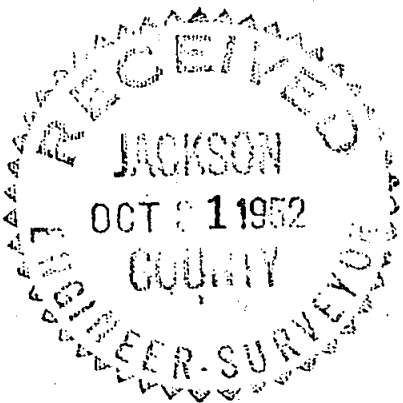

SCALE - 1" = 50'
• IRON PIN

N.E. COR. D.L.C. #50
T.37S., R.1W.

SW. COR. BLOCK 22
EXTENSION SISKIYOU
HEIGHTS ADD.
797.25

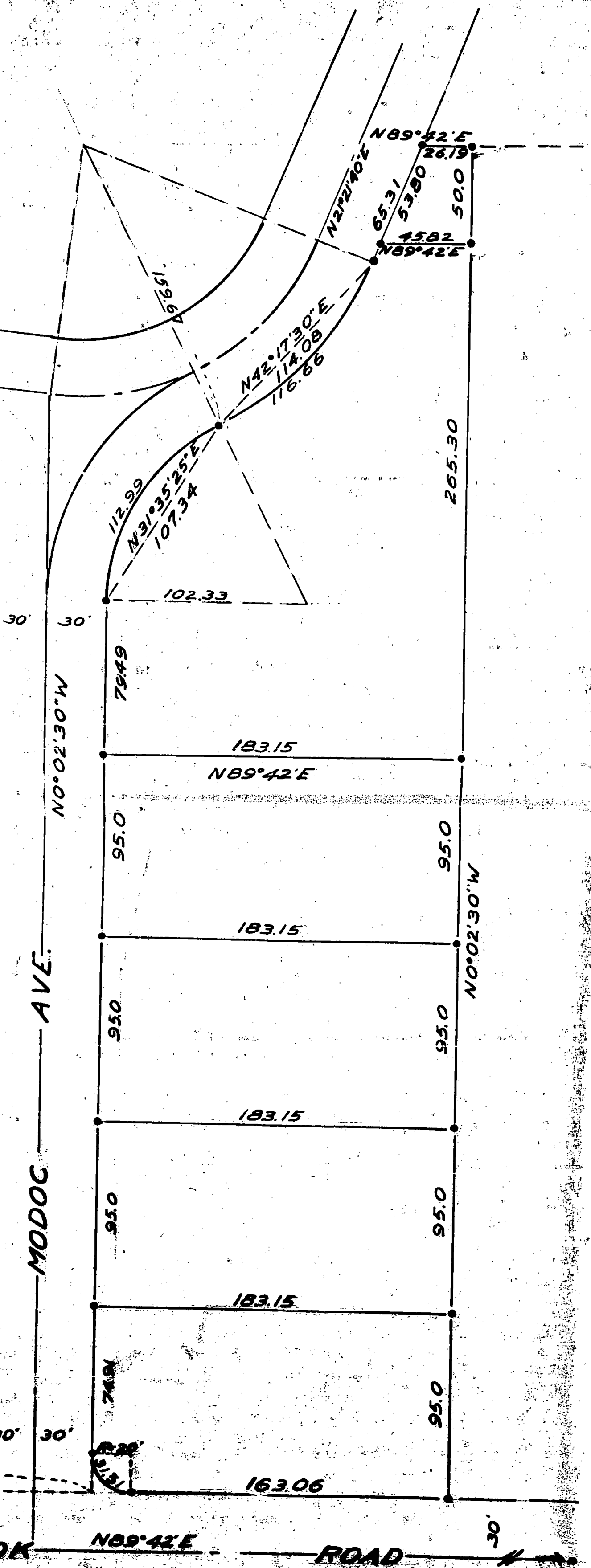

486

486

Survey Narrative to comply with Section 87-330 Oregon State Law, 1947

Survey No. 486

For: D. C. Vincent in Block 22 of the Extension of Siskiyou Heights Addition to Medford.

Purpose: To lot that portion of the D. C. Vincent tract East of Modoc Avenue.

In the survey for Verde Hills Unit No. 3, a re-subdivision of part of the Extension of Siskiyou Heights Addition, Modoc Avenue was established and monumented and at the same time Crestbrook Road was located and monumented. These controls together with the South boundary of Block No. 4 of said Verde Hills subdivision from the North, West and South boundaries of the tract to be surveyed. The East boundary of said tract was established at a Deed Record distance East of the Southwest corner of Block No. 22 of said extension of Siskiyou Heights Addition.

This tract was then lotted and monumented as directed. Iron pins are set at all corners as indicated on the map to accompany this report.

October 17, 1952

REGISTERED
OREGON
LAND SURVEYOR

C. Z. Boyden

MARCH 16, 1954
C. Z. BOYDEN
7

