

SURVEY  
 PORTION LOT 7  
 Sec 21 T. 36 S. R. 2 W.  
 Jackson County, Oregon  
 Scale 1" = 200'  
 Aug. 25, 1952  
 Hugh C. Ingle  
 Civil Engineer

485

485

NARRATIVE REPORT

SURVEY

PAUL WILLIAMS

Sec. 21, T. 36 S., R. 2, W. W. M.

Purpose of original survey was to establish boundaries for South 17 Acres, extended by later survey to include additional portion shown to the North. Also a survey of remaining North end of his land extending to Railroad branch line run out at owner's direction to divide into small tracts and staked tentatively.

PROCEDURE:

East line run from reestablished Section corner at Southeast corner and North to reestablished quarter corner between Sections 21 and 22. South line sighted West to Southwest Corner, Section 21, West boundary extended North through location of pipe found at Northeast Corner of Donation Land Claim #50 and to intersect South right-of-way line of railroad branch line. Distances agreed with record. Record bearings were used.

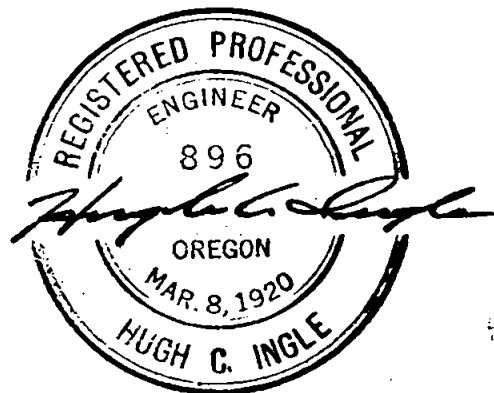
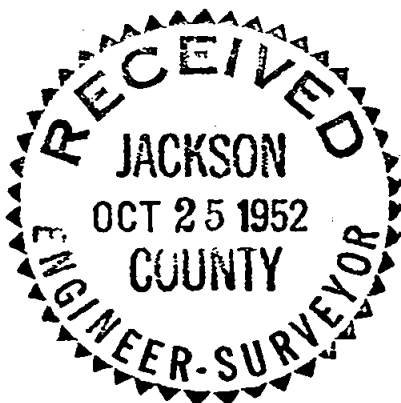

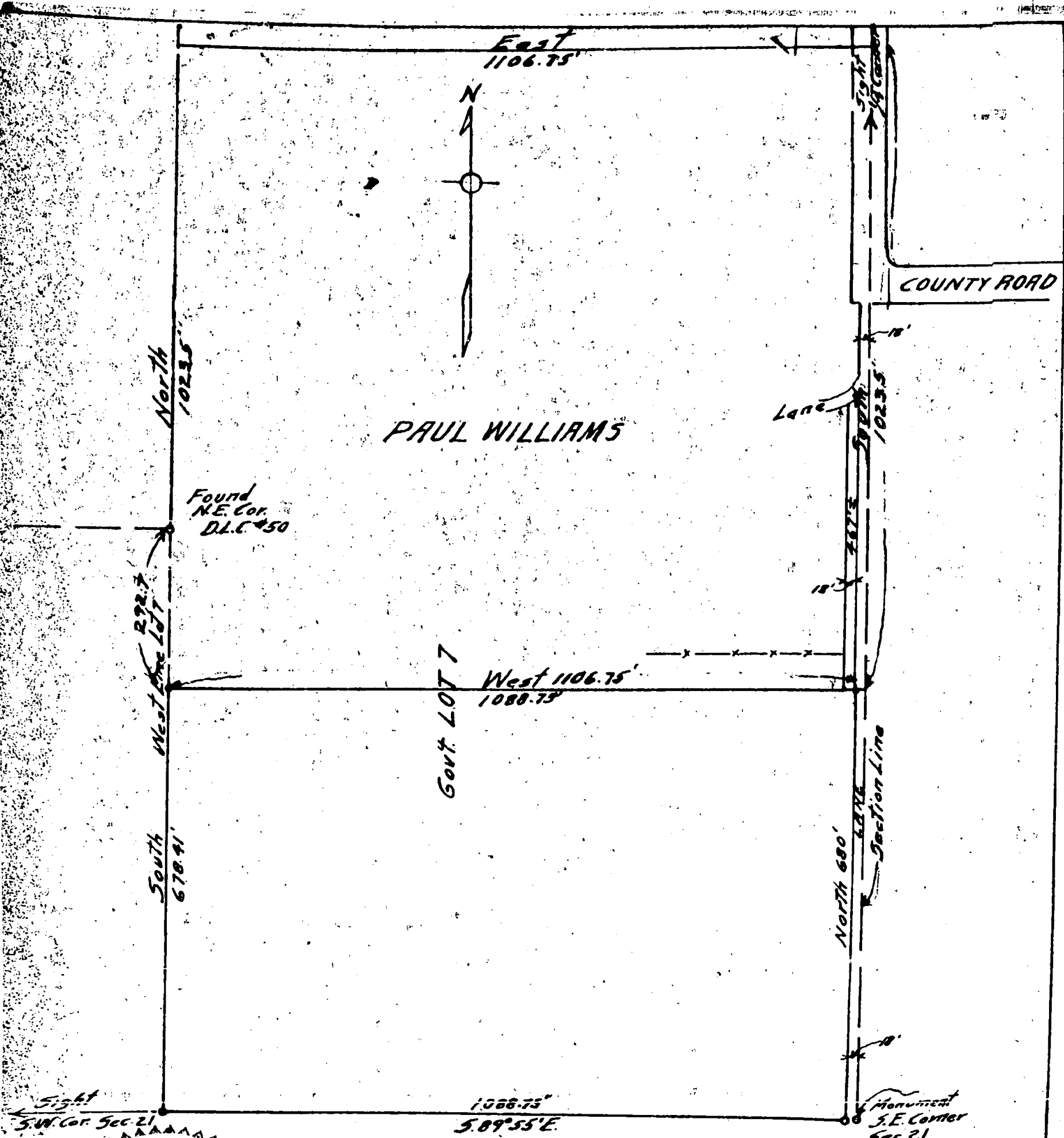

PAUL WILLIAMS

Govt. LOT 7

RECEIVED  
 JACKSON  
 OCT 25 1952  
 COUNTY  
 ENGINEER-SURVEYOR

SURVEY  
PORTION LOT 7  
Sec. 21 T. 36 S. R. 2 W.  
Jackson County, Oregon.  
 Scale 1"=200' Hugh C. Ingle  
 Aug. 25, 1952 Civil Engineer

HUGH C. INGLE  
 REGISTERED PROFESSIONAL ENGINEER  
 CIVIL ENGINEER  
 OREGON

485

Sec 21  
Sec 22  
Found Stone & Coal

S.P.A.A. R/W  
5.89° 18' 29" E  
1106.75'

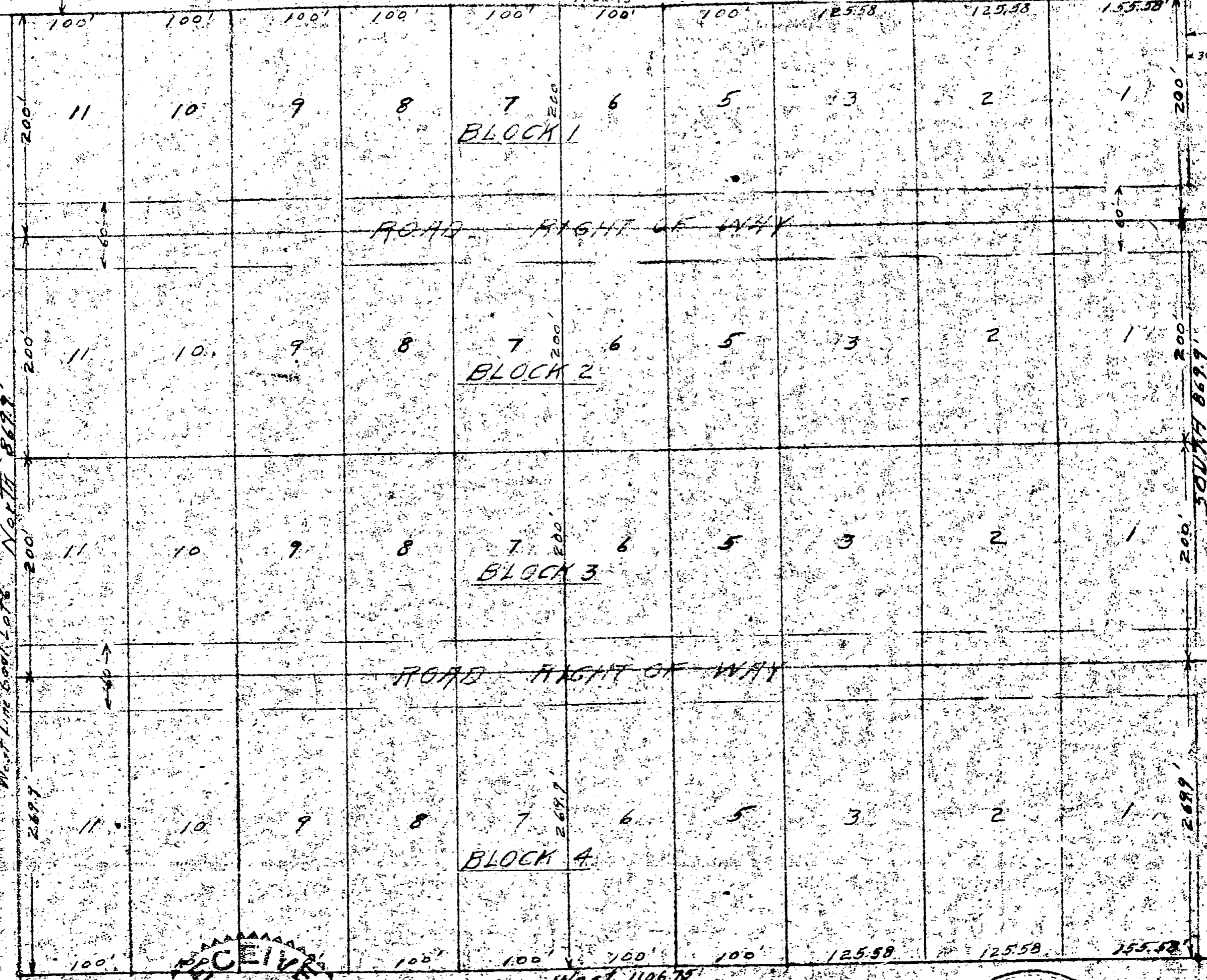

North 869.7'

South 869.7'

ROAD RIGHT OF WAY

BLOCK 2

BLOCK 3

BLOCK 4

West 1106.75'

7000 Feet  
To N.E. Cor.  
D.C. 850

RECEIVED  
JACKSON  
OCT 25 1852  
COUNTY  
ENGINEER-SURVEYOR

PAUL WILLIAMS  
RANCH TRACTS  
Gov't LOT 6, Sec 21 T. 36 S. R. 2 W.  
Jackson County, Oregon  
320' x 100' Right of Way

REGISTERED PROFESSIONAL  
ENGINEER  
858  
GREGG  
MAR 8 1920  
HUNTER

485

Sec 21

Sec 22  
Found  
5/20/46

S. P. A. R. H/W  
3 89 18 29 2  
1106.75



West Line South Lake North 8629'

SOUTH LINE JACKSON CANYON

RECEIVED  
 JACKSON COUNTY  
 OCT 25 1952  
 ENGINEER-SURVEYOR

PAUL WILLIAMS  
 RANCH TRACTS  
 Cont. LOT 6, Sec 21 T. 36 S. R. 2 W.  
 Jackson County, Oregon  
 35101 4100  
 10/25/52

REGISTERED PROFESSIONAL  
 ENGINEER  
 P.S.E.  
 CHECKED  
 MAR. 8 1953  
 HUGH C. WILES

7200 feet  
to R.C. 50

485