

RECEIVED  
 JACKSON  
 OCT 25 1952  
 COUNTY  
 ENGINEER SURVEYOR

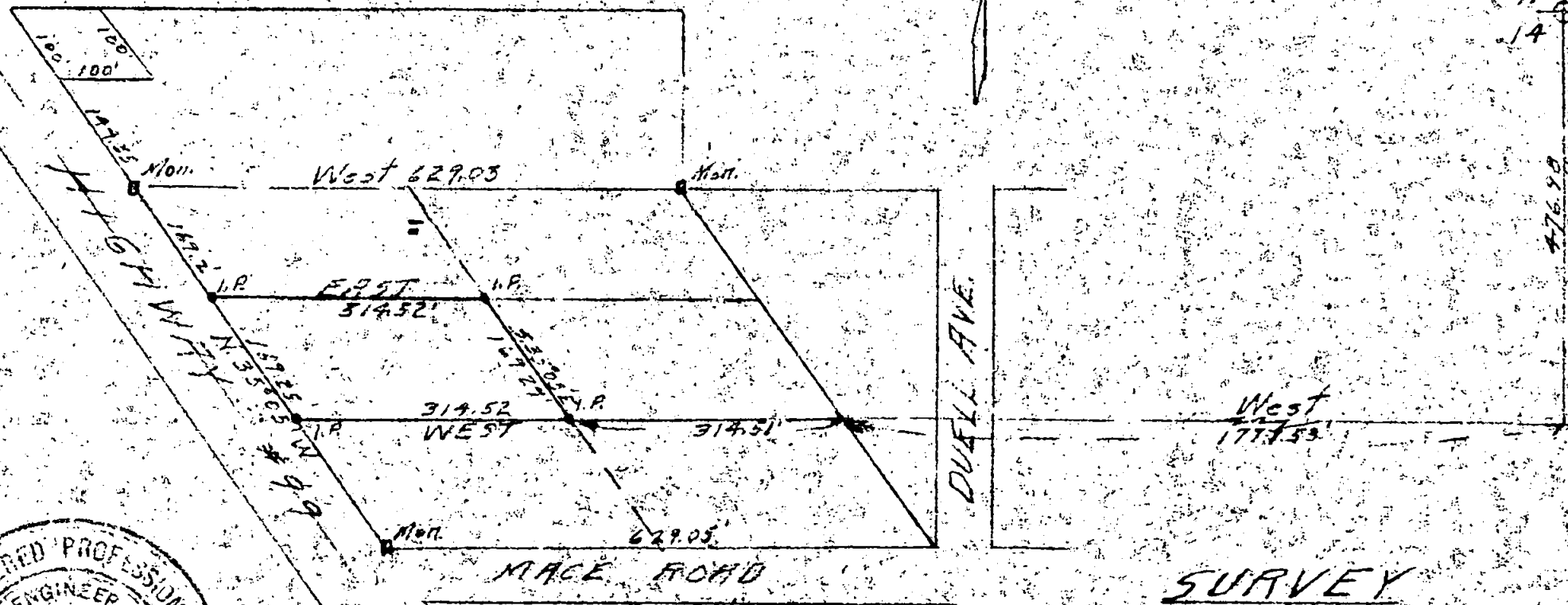

Section  
 Corner  
 11 12  
 14 13



REGISTERED PROFESSIONAL  
 ENGINEER  
 396  
 HUGH C. INGLE  
 OREGON  
 MAR 2 1920

SURVEY  
 for  
 SOUTHERN OREGON  
 EQUIPMENT COMPANY  
 Portion Sec 14 T 37 S R 2 W  
 Scale 1" = 200' Hugh C. Ingle  
 Sept. 1952 Civil Engineer

NARRATIVE REPORT

SURVEY

SOUTHERN OREGON EQUIPMENT COMPANY

Sec. 14, T. 37 S., R. 2 W. W. M.

Purpose of the survey was to establish lines of tract described by metes and bounds.

PROCEDURE:

Survey monuments of record survey of original tract were found on Northeasterly right-of-way line of Highway #99 and distances and bearings agreed with record.

Ran lines and staked in accordance with description.

