

89
1716
East
2350.24

WEST
500'

South

Nly. Bdry O.R. 256-112
EAST
1/4 Pipe

30°15'30"E
568.87

N 0°15'30"W
568.87

1" Pipe

500'
East

East
92.00'
Found Pipe

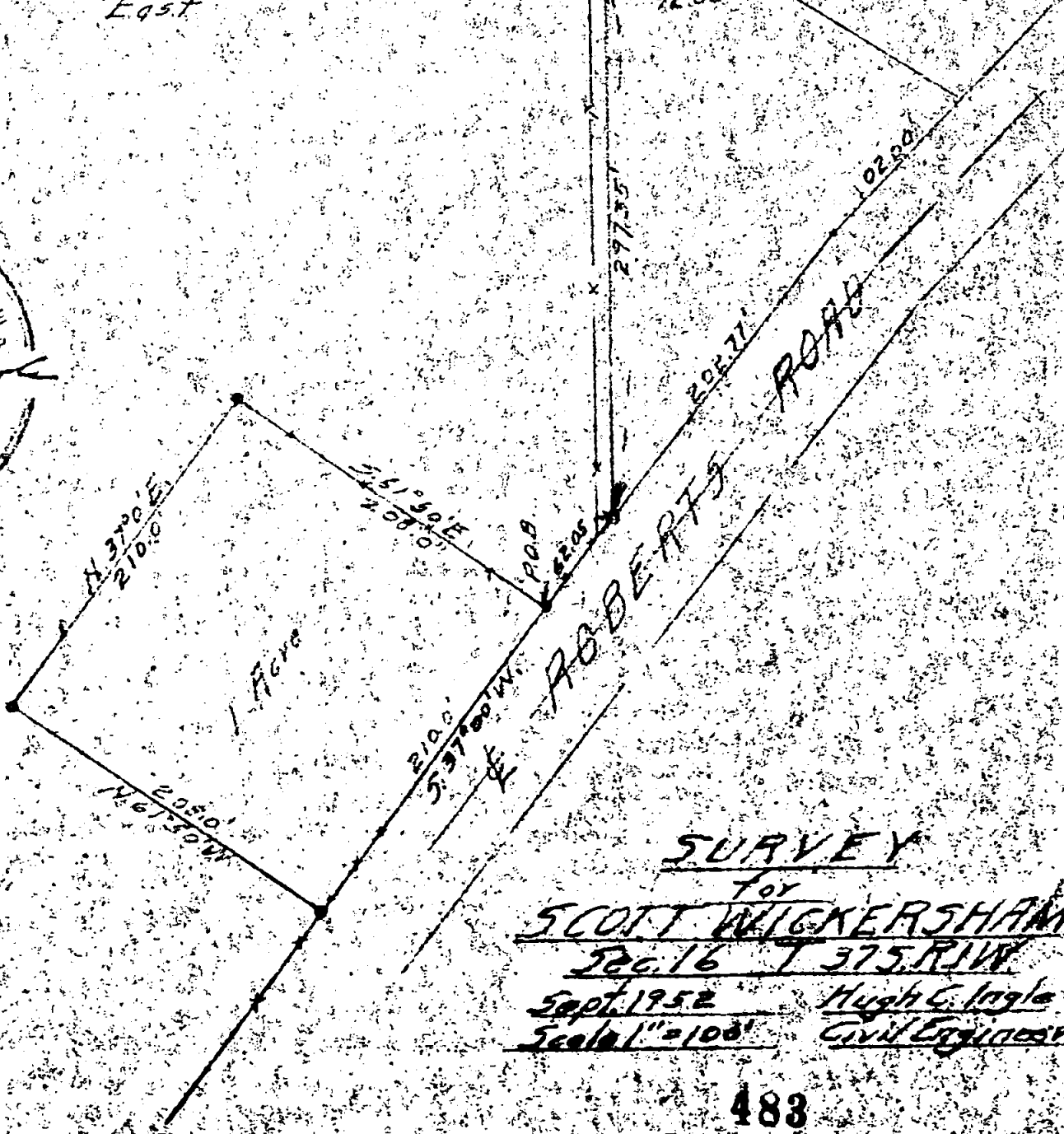
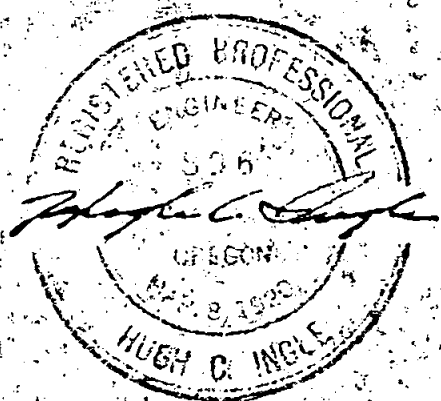

SURVEY
for
SCOTT WICKERSHAM
Dec. 16 T 375 R 1W
Sept. 1952 Hugh C. Ingle
Scale 1"=100' Civil Engineer

Survey No. 483

NARRATIVE REPORT

SURVEY FOR

I. F. WOLFE and SCOTT WICKERSHAM

Sec. 16, T. 37 S., R. 1, W. W. M.

Purpose of the survey was to define corners and boundaries and make description of 2 separate parcels within existing property lines.

PROCEDURE:

Existing pipe corners of a previous recorded survey were found and the established lines and bearings were used to run out the parcels as shown on the accompanying plat herewith.

