

482

#482

SURVEY FOR
 STATE GAME COMMISSION
 CONSTANT TRACT ADDITION
 CENTRAL POINT, ORE.
 JUNE 1951 - JUNE 1952

482

REGISTERED
 OREGON
 LAND SURVEYOR

C. Z. Boyden

MARCH 10, 1944
 C. Z. BOYDEN
 7

N.W. COR. DLC # 56
 T 37 S R 2 W

◦ SET IRON PIN

SCALE: 1" = 60'

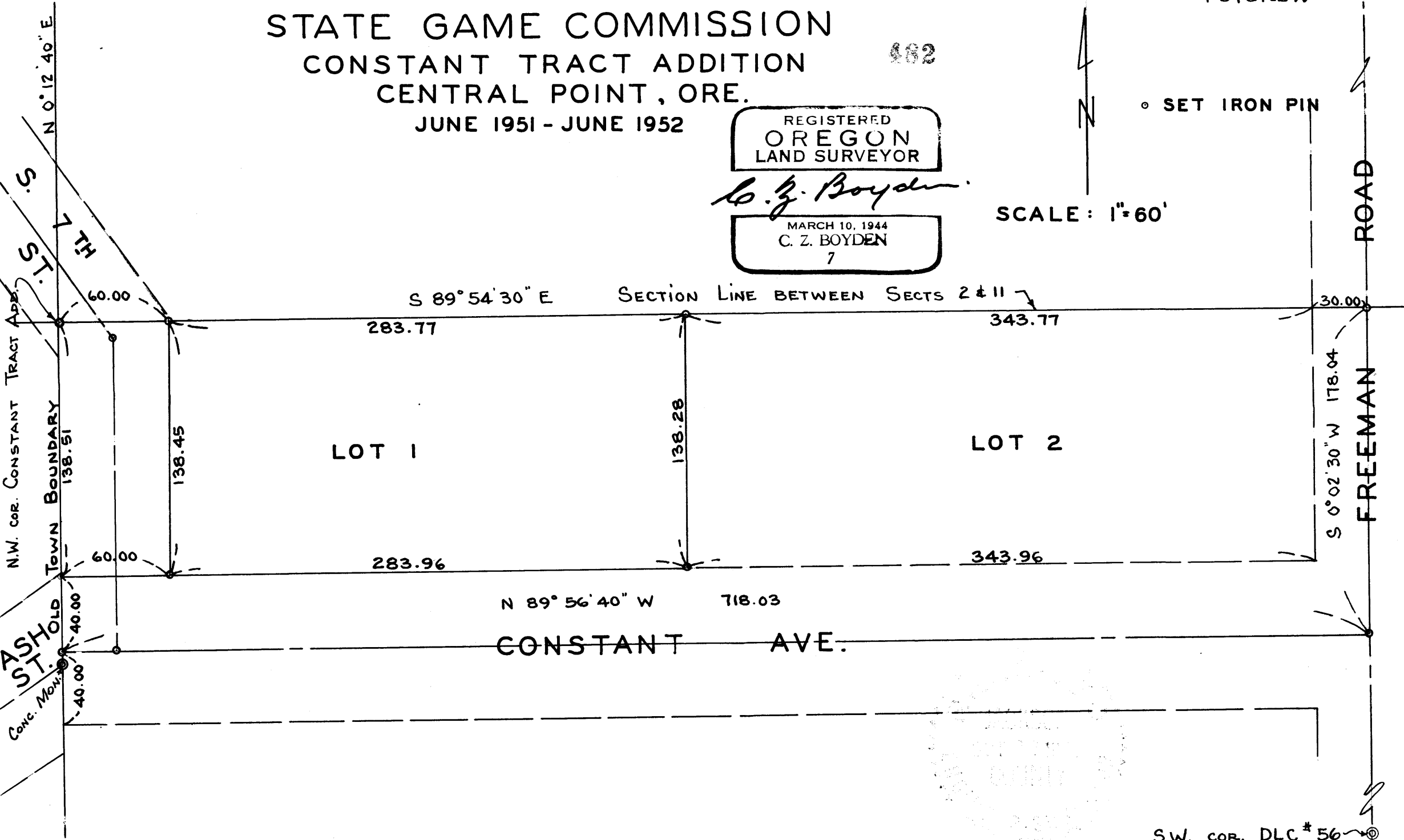

S.W. COR. DLC # 56

482

Survey Narrative to Comply with Section 87-330 Oregon State Law, 1947

Survey No. 482

For: Oregon State Game Commission in Constant Tracts, Central Point.

Purpose: To establish the boundaries of Lot No. 1 of said Tracts exclusive of a strip of land for road along the Westerly boundary of said Lot.

The North boundary of the Constant Tracts was established on the section line between Sections 2 and 11, the East boundary established along the West Boundary of Freeman Road 30.0 feet West of the West boundary of Donation Land Claim No. 56, the West boundary along the old town boundary as monumented. The South boundary of Lots 1 and 2 was located on the North boundary of Constant Avenue, said Street was monumented on a survey for the City of Central Point and the records for same are recorded at the City Hall. The division line between Lots 1 and 2 was located midway between the West boundary at Freeman Road and the old town boundary.

A strip 60.0 feet wide off of the West side of Lot 1 was segregated for street purposes.

Monuments were set as shown on the map to accompany this report.

July, 1952

REGISTERED
OREGON
LAND SURVEYOR

C. Z. Boyden

MARCH 10, 1944
C. Z. BOYDEN

7

