

SURVEY FOR RAY & BERTHA SPENCER

BY ORDER OF: W. W. FERGUSON
NLY. PORTION OF LOTS 3 & 4, BLK 51
CENTRAL POINT, ORE.
JULY 1952

280.94

LAUREL ST.

FIFTH ST.

SIXTH ST.

30.00

30.00

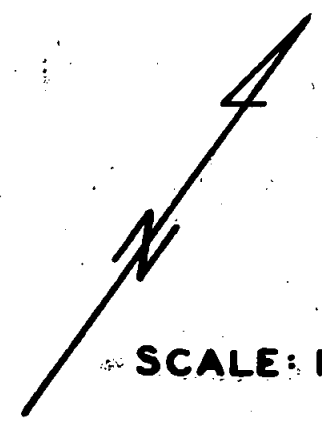
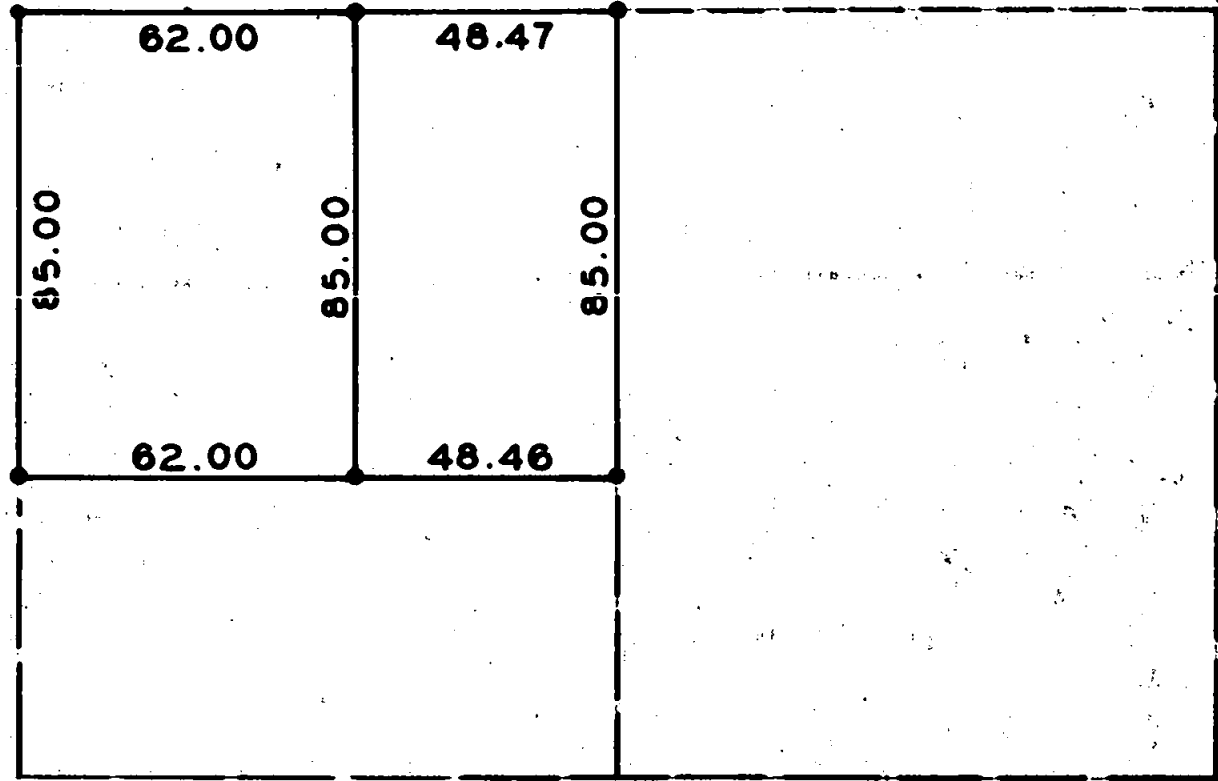

SCALE: 1"=40'

- IRON PIN
- OFFICIAL CITY STREET MONUMENT

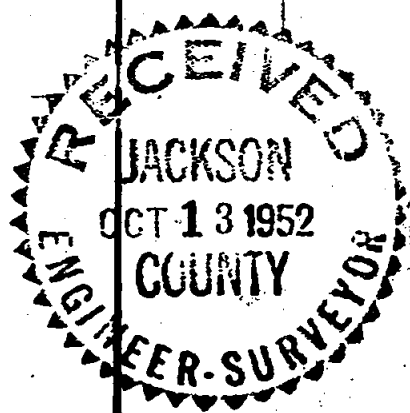

REGISTERED
OREGON
LAND SURVEYOR

C. Z. Boyden

MARCH 10, 1944
C. Z. BOYDEN
7

MANZANITA ST.

PINE ST.

Survey Narrative to Comply with Section 87 - 330
Oregon State Law, 1947.

No. _____

For: Ray and Bertha Spencer in Central Point, Oregon

Purpose:-

To establish the boundaries of the Northerly 85.0 feet of lots 3 and 4 of Block No. 51, of the town, (now City) of Central Point, and divide the same into two tracts as directed.

Established the center line of Laurel Street, 5th Street and 6th Street from the official street center line monuments, then established a line through the alley parallel to Laurel Street. From these controls, determined the width of said Lots by the application of a proportion between Record and measured distances and then monumented the Northerly 85.0 feet of said lots, and the dividing line of said tract as directed. Monuments set as shown on the map to accompany this report.

July, 1952.

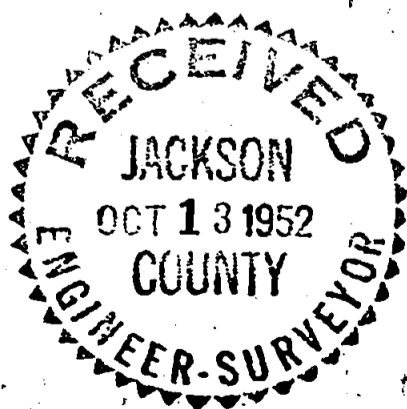

REGISTERED
OREGON
LAND SURVEYOR

C. Z. Boyden

MARCH 10, 1944
C. Z. BOYDEN

7