

SURVEY for Mrs. M.E. NEWMAN
 Sept. 14, 1952
 In Sec. 36, T. 37 S., R. 2 W. (W.M.) Jackson County, Oregon.

478

478

REGISTERED
 OREGON
 LAND SURVEYOR
L.N. Dow
 MAY 6, 1949
 L.N. DOW
 251

o indicate pipe corners found
 Bearings from solar observations

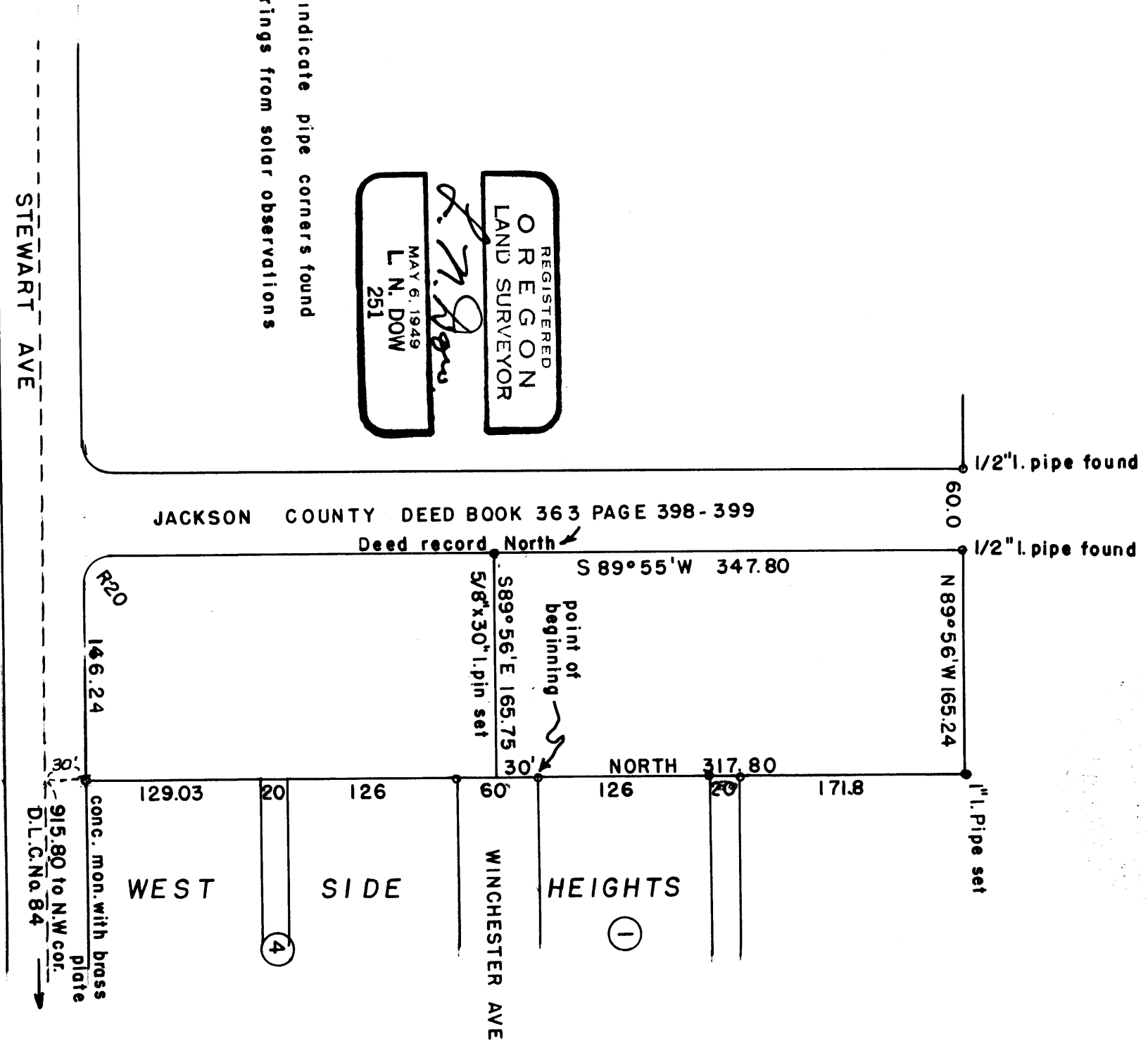

Written narrative to accompany plat for survey No. 478

Survey for Mrs. M.E. Newman, Medford, Oregon.

Location in Section 36, Township 37S, R 2 West, W.M.
Jackson County, Oregon.

Date of survey September 14, 1952.

Purpose to stake the north portion of a certain tract
and provide precise description for sale purposes.

Procedure, began at a concrete monument with brass plate
that was set by Myself when West Side Heights Survey was
made, said monument being South 189.52' West 915.8 feet and
North 30.00 feet from the Northwest corner of D.L.C. No 84.
Located all monuments on the west line of West Side Heights
Subdivision, which line being the East line of the property
under survey, Found a 1/2" iron pipe at the northwest corner
of tract. with this information the parcel was staked as shown.

