

Boundary Location
Property Situate in
Block 16

Ext. Siskiyou Heights Add.
City of Medford
Jackson County Oregon

L.P. Lovejoy Medford Ore.
 Aug. 8, 1952 Scale 1"=100'

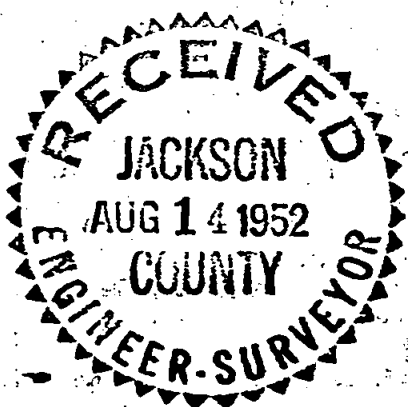

Survey Narrative to Comply with Section 87-330

1947 Oregon State Laws

Survey for: Mr. W. T. Donaldson
Keene Drive
Medford, Oregon

Purpose of Survey: To run out boundaries of property to be sold.

Survey Location: Block 16, Ext. Siskiyou Heights Addition,
City of Medford, Oregon.

Survey Procedure: Ran out property boundaries and set 1" iron pipe
as shown on map. Found monuments as indicated.
Used record bearings.

Leland P. Lovejoy, Registered Land Surveyor

Work completed August 1, 1952

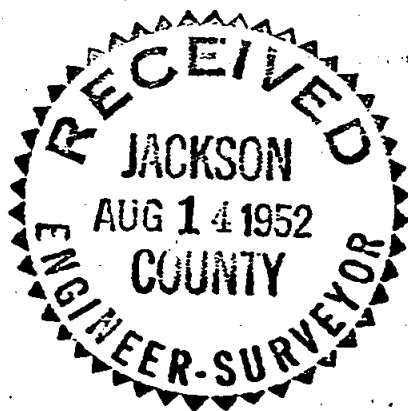

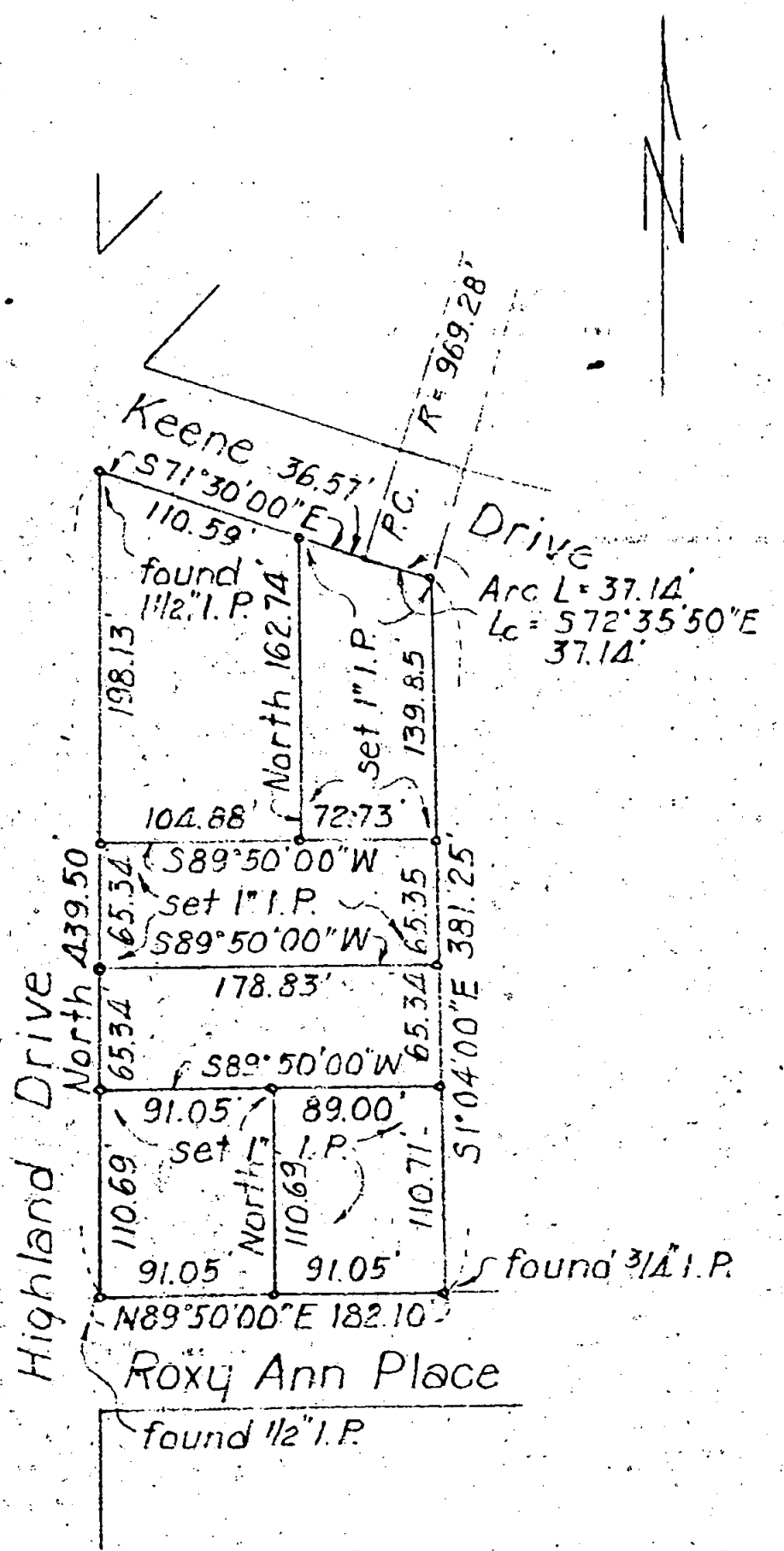

Boundary Location
Property Situate in
Block 16

Ext. Siskiyou Heights Add.
City of Medford
Jackson County Oregon

L.P. Lovejoy Medford Ore.
 Aug. 8, 1952 Scale 1"=100'

