

Found Post which David Wilson, native claims, is 1/4 Cor.

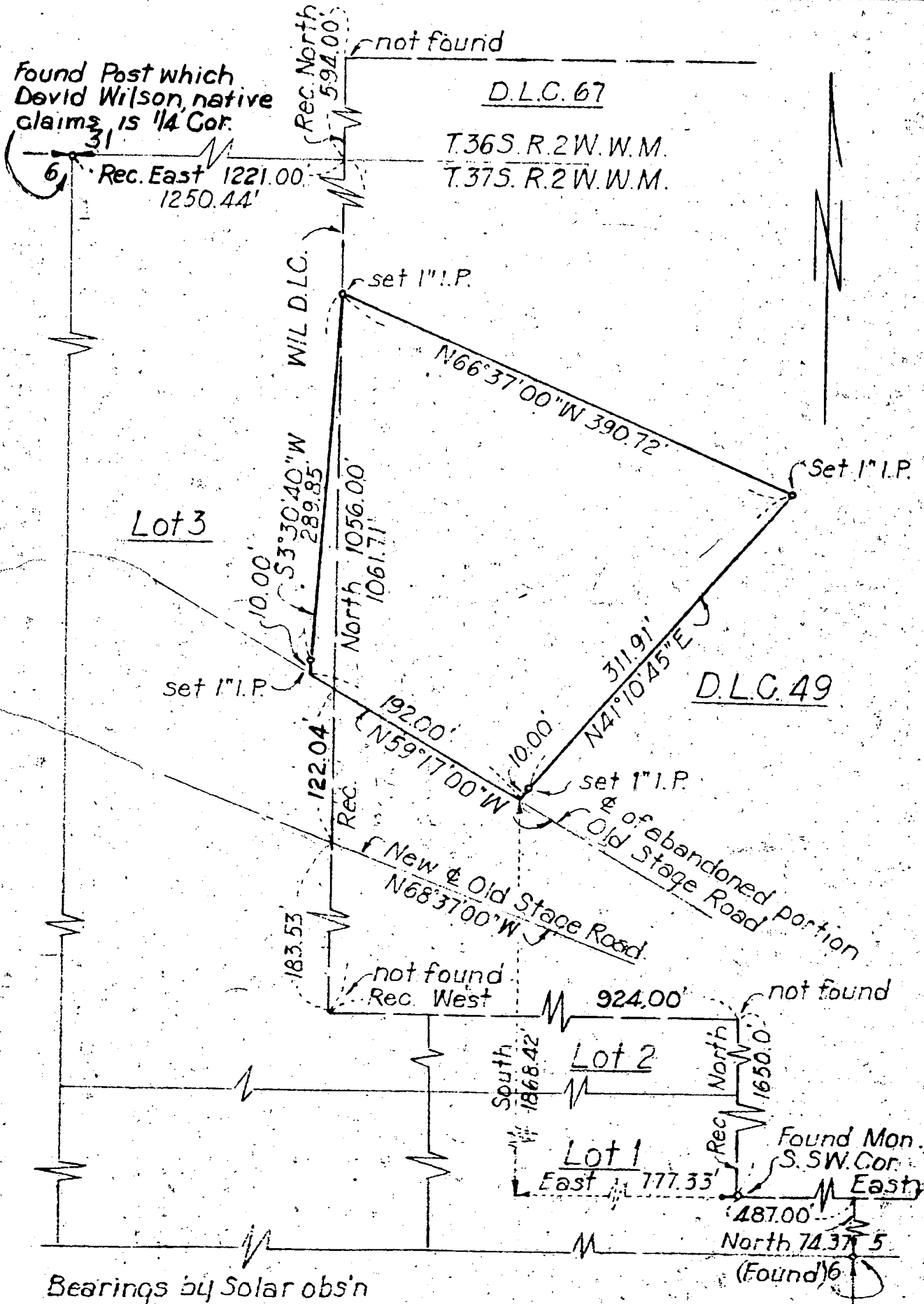

Bearings by Solar obs'n

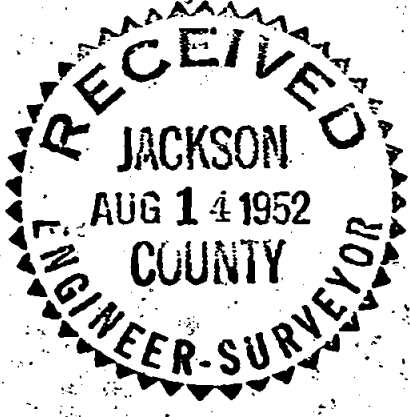

Boundary Location
Property Situate in
D.L.C. 49 & LOT 3, T.37S. R.2W. W.M.
Jackson County Oregon

L.P. Lovejoy Medford Ore.
 August 8, 1952 Scale 1" = 100'

Survey Narrative to Comply with Section 87-330

1947 Oregon State Laws

Survey for: Mr. Tom Williams
Old Stage Road
Central Point, Oregon

Purpose of Survey: To run out property boundaries.

Survey Location: D.L.C. 49, and Government Lot 3, Section 6,
Township 37 South, Range 2 West, Willamette
Meridian, Jackson County, Oregon.

Survey Procedure: Ran out property boundaries and set 1" iron
pipes as shown on map. Found monuments as
indicated, using record distances and true
bearings to determine position of said
boundaries.

Leland P. Lovejoy, Registered Land Surveyor

Work completed August 8, 1952

