

C- OREGON STREET

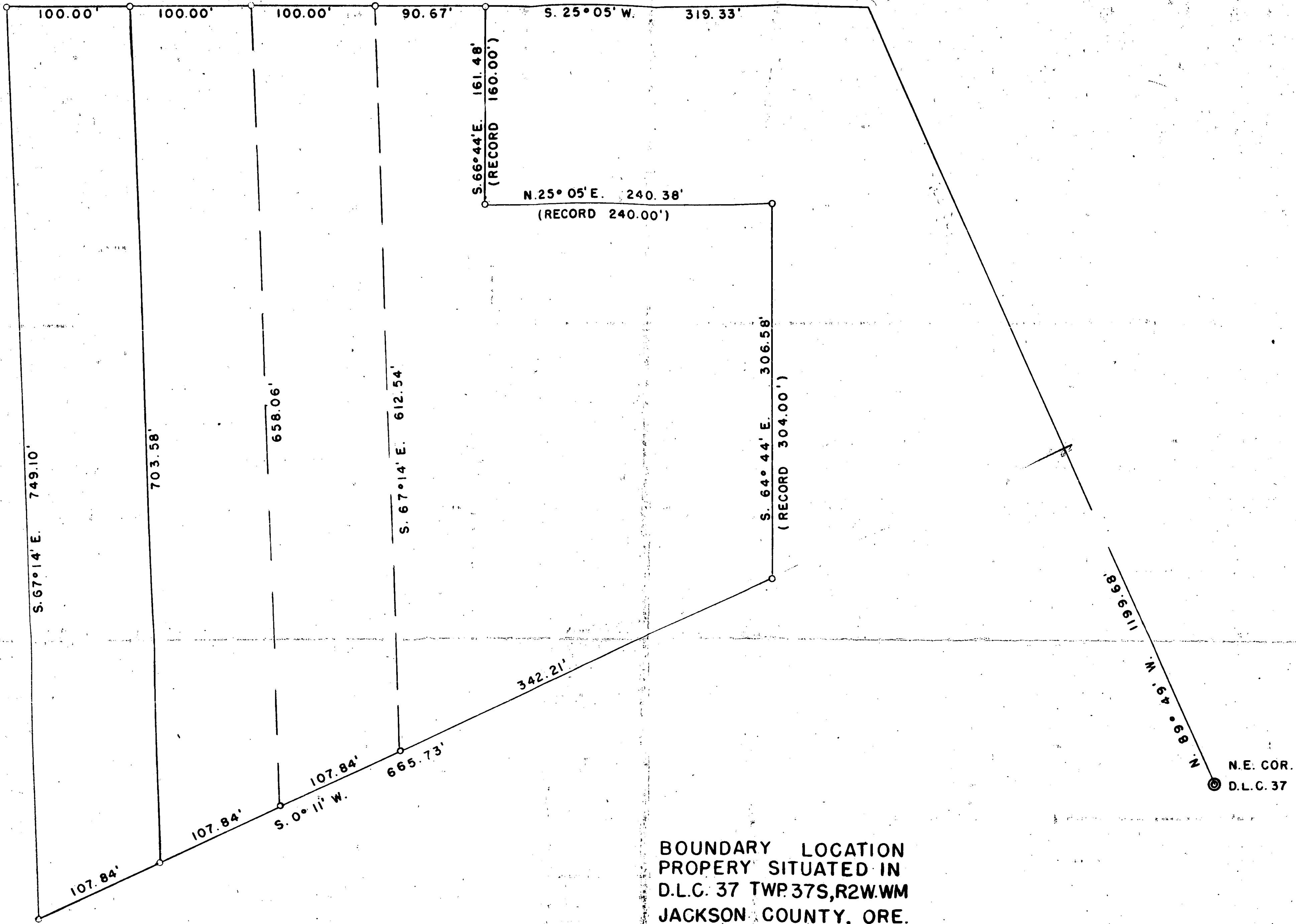

N.E. COR.
D.L.C. 37

BOUNDARY LOCATION
PROPERTY SITUATED IN
D.L.C. 37 TWP. 37S, R2W. WM
JACKSON COUNTY, ORE.

J. H. CLABBY CIVIL ENGINEER
MEDFORD, OREGON MARCH 24, 1952
SCALE 1" = 60'

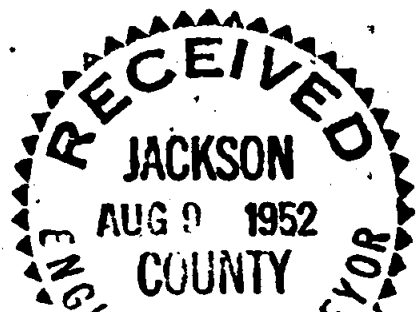
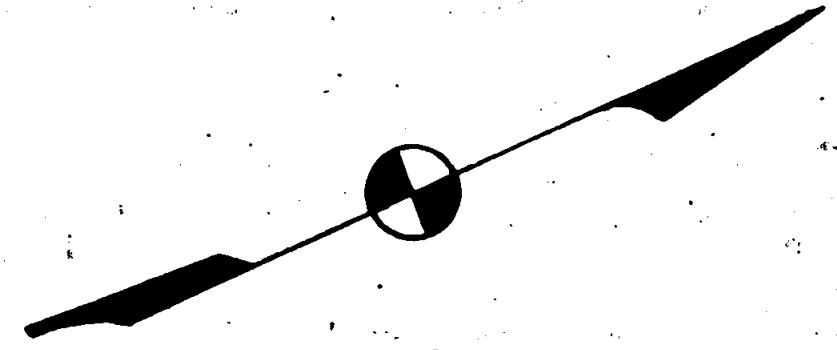

Ac. 29

Survey Narrative to Comply with Section 87-330, 1947 Oregon Laws.

Survey for: Evans H. York

D. L. C. No. 37, Township 37 South, Range 2 West, Willamette Meridian, Jackson County, Oregon.

Purpose: To locate and describe four parcels of land.

Procedure: The property is described as beginning at a point on the easterly line of Oregon Street, Town of Jacksonville, Oregon, 580 feet north-easterly from intersection of the northerly line of F Street with the easterly line of Oregon Street. This corner could not be found.

The intersection of the northerly line of California Street with the center line of Oregon Street was located by inspection and the center line of Oregon Street projected northerly using record bearings and distances. The north line of said D. L. C. No. 37 was established. The following exterior boundaries were located.

Commencing at the Northeast corner of said D.L.C. 37 and running thence North $89^{\circ} 49'$ West 1199.68 feet to the easterly line of the county road, thence South $25^{\circ} 05'$ West along said easterly line 319.33 feet for the true point of beginning, thence South $66^{\circ} 44'$ East 161.48 feet (record 160.00), North $25^{\circ} 05'$ East 240.38 feet (record 240.00 feet), South $64^{\circ} 44'$ East 306.58 feet, thence South $0^{\circ} 11'$ West 665.73 feet, thence North $67^{\circ} 14'$ West 749.10 feet, thence North $25^{\circ} 05'$ East 390.07 feet.

J. H. Clabby

March 1942⁵