

JACKSON ST.

SURVEY FOR  
LYLE KINNEY ET. AL.  
SEC. 29 T37SRIW  
CITY OF MEDFORD

MAY 1950

REGISTERED  
OREGON  
LAND SURVEYOR  
*C. Z. Boyden*  
MARCH 10, 1944  
C. Z. BOYDEN  
7

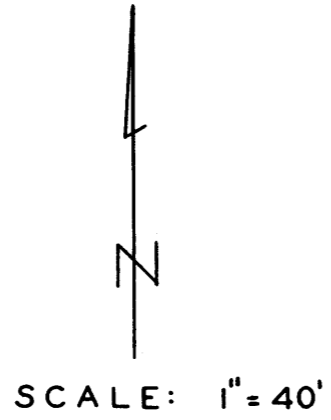

- IRON PIPE
- IRON PIN
- ⊙ RE-ESTABLISHED CORNER



Stone with 'x'

HIGHCROFT ADD.

HILLHOUSE AVE.

BERKELEY WAY

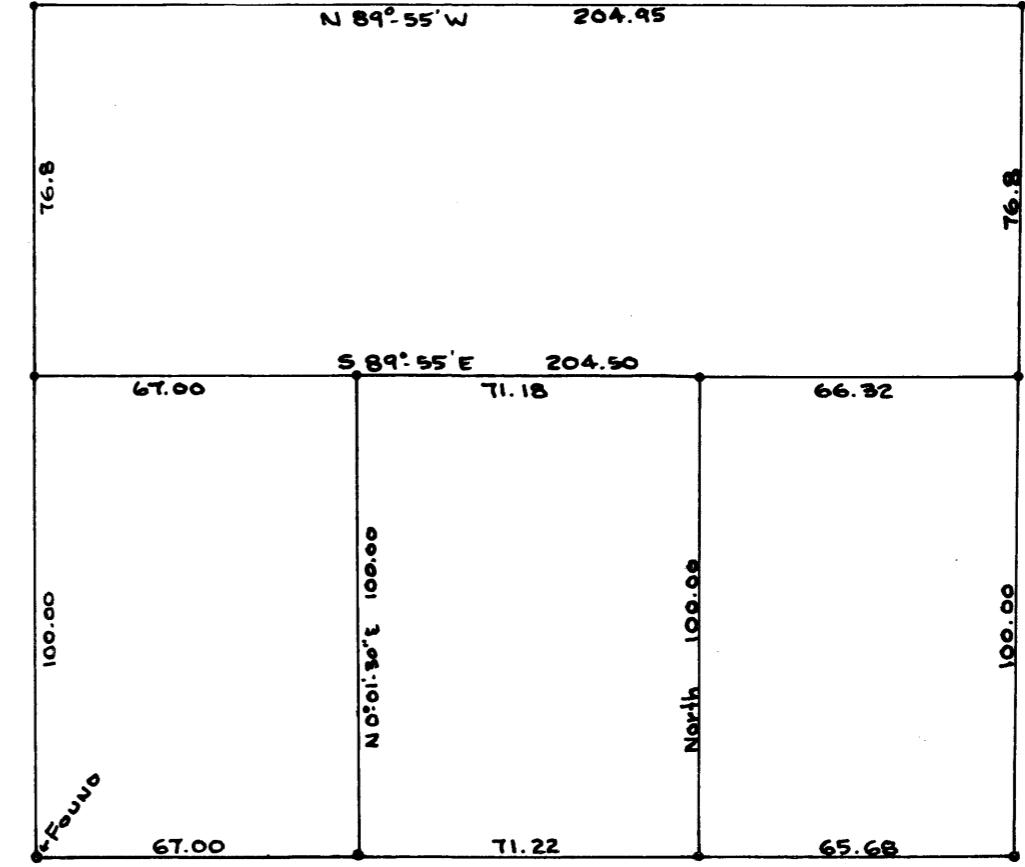

NW cor. D.L.C. #522

CROWN

AVE. S 89° 55' E

1083.5'

SURVEY NO. 449

**Kinney Property**

**For: Lyle Kinney et al.**

**Purpose: To establish boundaries as directed and prepare corrected descriptions to tracts located in the Northwest  $\frac{1}{4}$  of Section 29, Township 37 South, Range 1 West, Willamette Meridian.**

Established the center line at Crown Avenue from the Northwest corner of D.L.C. 52 and other monuments found on previous surveys. The location of Hillhouse Avenue and Berkeley Way was determined from the original  $\frac{3}{4}$ " iron pipes set on Highcroft Add., the location of said pipes shown on the map to accompany this report.

Since it was determined by preliminary field work that the property descriptions of record did not conform to the conditions of streets and improvements of properties on the ground, it was ordered by council for the property owners that new boundaries be established and monumented as advised, and that new corrected descriptions be prepared. The land was then so surveyed and monumented as shown on the map to accompany this report.

November, 1950

C. Z. Boyden

REGISTERED  
OREGON  
LAND SURVEYOR

*C. Z. Boyden*

MARCH 10, 1944  
C. Z. BOYDEN  
7

