

SURVEY FOR MRS. ADA B. MORRIS
M. & B. Property, CENTRAL POINT, OREGON.

Replace lost front corners, and divide.

Scale 1" = 40' June 1952

Bearings Record from deeds 301-444, 336-323, 281-151

N.W. cor.
D.L.C. No. 56
T37S.R2W.

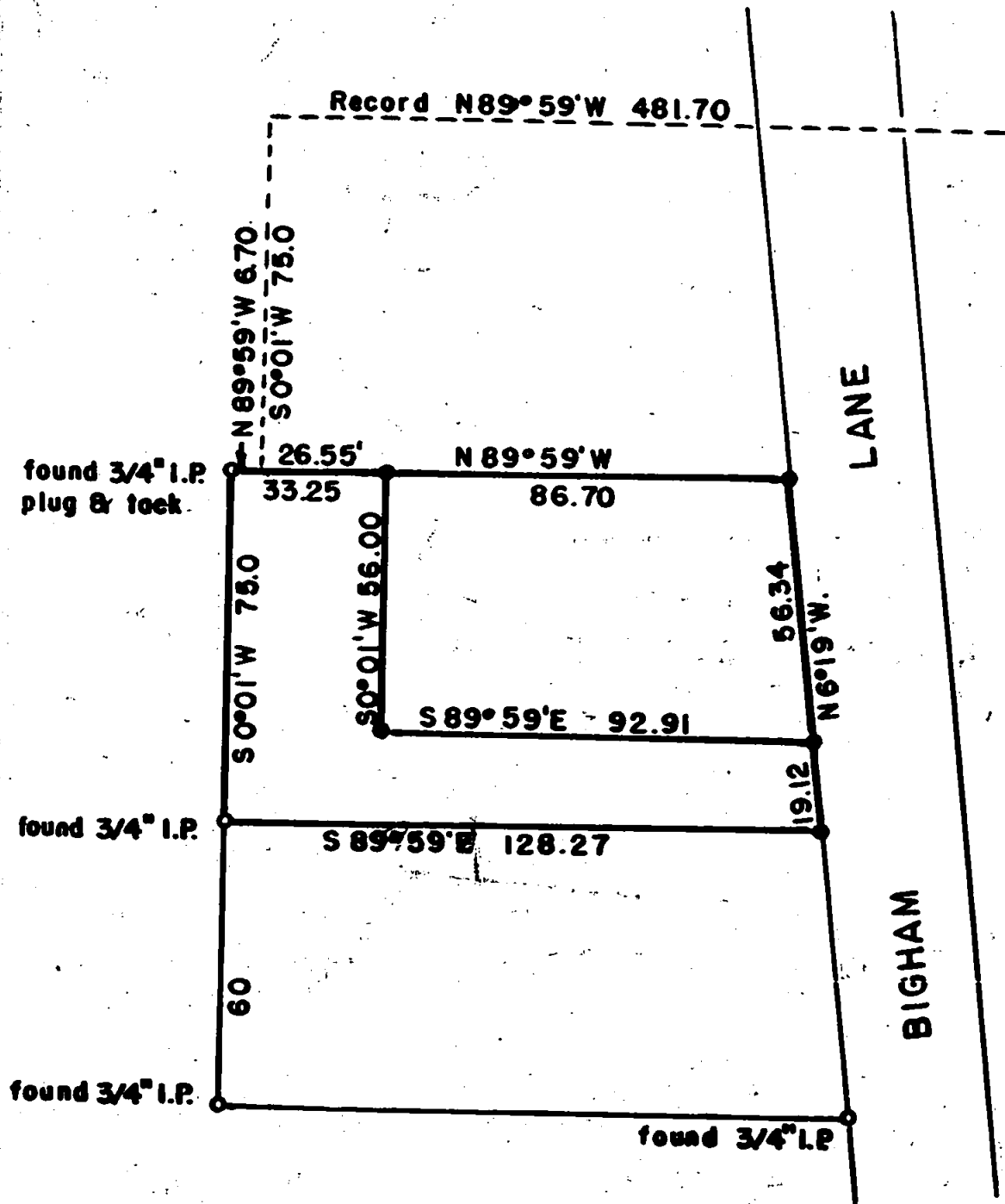

REGISTERED
OREGON
LAND SURVEYOR

L. N. Dow

MAY 6, 1949
L. N. DOW
251



Solid circles indicate 5/8"x30" steel pins set

RECEIVED
JACKSON
JUL 7 1952
COUNTY
ENGINEER SURVEYOR

448

Written narrative to accompany plat for survey No 448
as specified by Oregon Law.

For Mrs. Ada B. Morris.

Date June 21, 1952.

Purpose, to recover corners of M. & B. property on
Bigham Land, Central Point and divide property, deed 301 P 444

Procedure, found the Northwest corner a 3/4" iron pipe with
plug and tack in order, found the Southwest corner a 3/4" iron
pipe, found a 3/4" iron pipe 60.0 feet $S0^{\circ}01'W$ of the southwest
corner for the corner of the property to the south in order.
The northeast corner had been destroyed by sewer trench work,
also the corner for the southeast point had been destroyed by
sewer trench work.

from the three points on the rear of the property all points
were reset as shown on the accompanying plat.

