

CONTOUR MAP OF SITE OF  
COLD STORAGE PLANT  
Associated Fruit Company Lease  
Located on Portion of  
RIGHT OF WAY PROPERTY  
SOUTHERN PACIFIC COMPANY  
PHOENIX, OREGON

SCALE: 1" = 40'      MAY 15, 1952  
CONTOUR INTERVAL = 1 FOOT

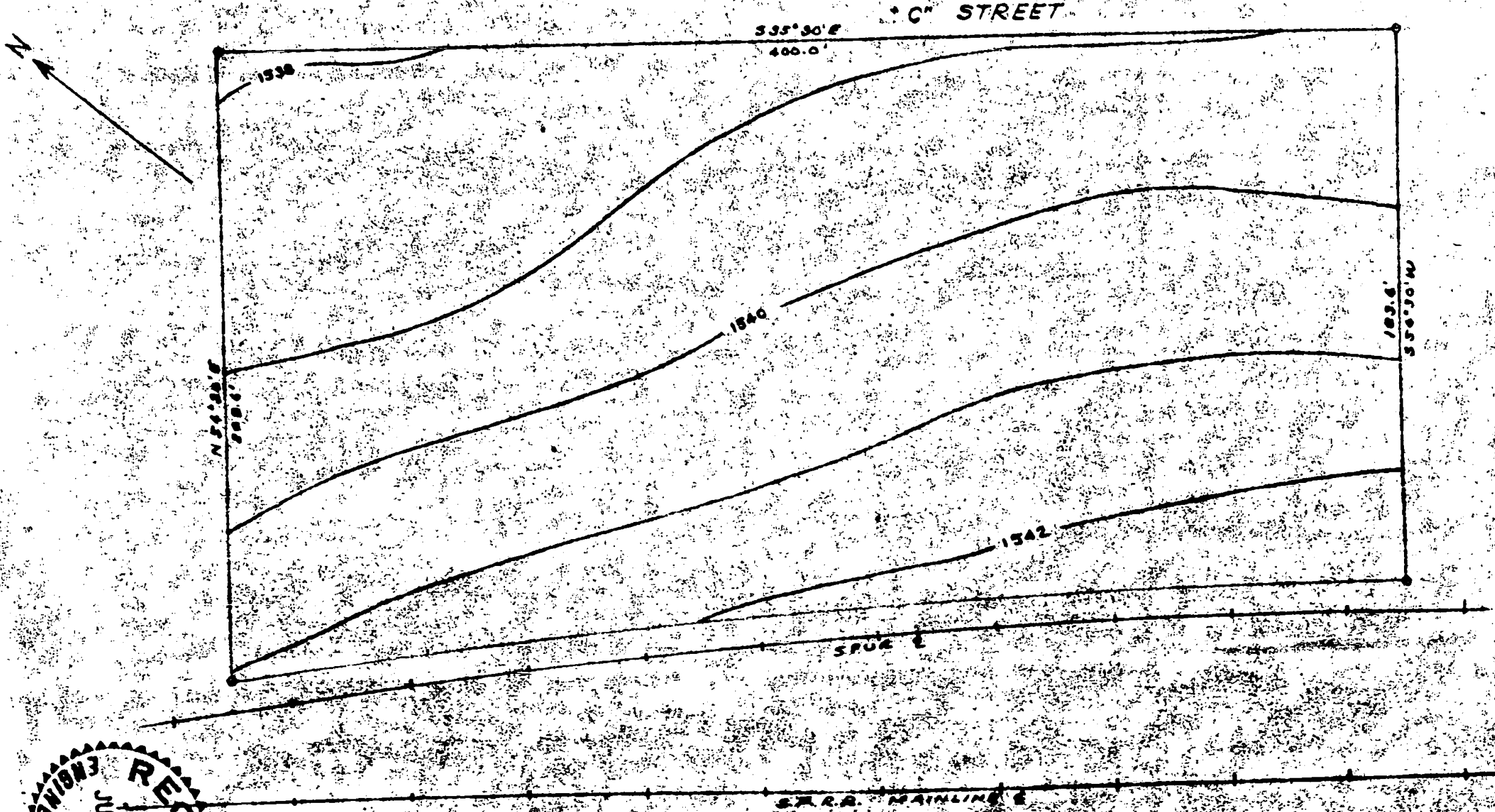

1004 N. W. HAYTHORNE AVE.

GRANTS PASS, OREGON

RICHARD L. TEMPLIN, JR.  
REGISTERED LOGGING ENGINEER

July 5, 1952

County Engineer  
Jackson County  
Medford, Oregon

SURVEY NO. \* - - - - 446

Dear Sir:

Enclosed find prints of survey done for James K. Hoey, Consulting Engineer for Associated Fruit Company of Phoenix, Oregon. This letter was delayed by the fact that the survey had to be checked by the Southern Pacific Company as none of the ties supplied by them to their track points could be correlated to the existing property lines and points of Phoenix. The Southern Pacific Company conceded that their track points were not correct and accepted survey as shown.

Procedure:

Set up on long tangent of mainline of S.P.R.R. and erected perpendicular to centerline of existing track which fell through a point 50.00 feet from the southerly line of Maple Street. I then measured ten feet along this line from the centerline of the existing spur track as called for in the lease description and proceeded on the courses as shown on the print.

Respectfully,

*R.L. Templin, Jr.*  
R.L. Templin, Jr.

