

SURVEY FOR MR. R.L. HARRIS
MEDFORD OREGON.

LOT 5 & the South 10 feet Lot 4, B 2

OAKHURST ADD. TO MEDFORD, JACKSON COUNTY, OREGON.

SCALE 1" = 50'

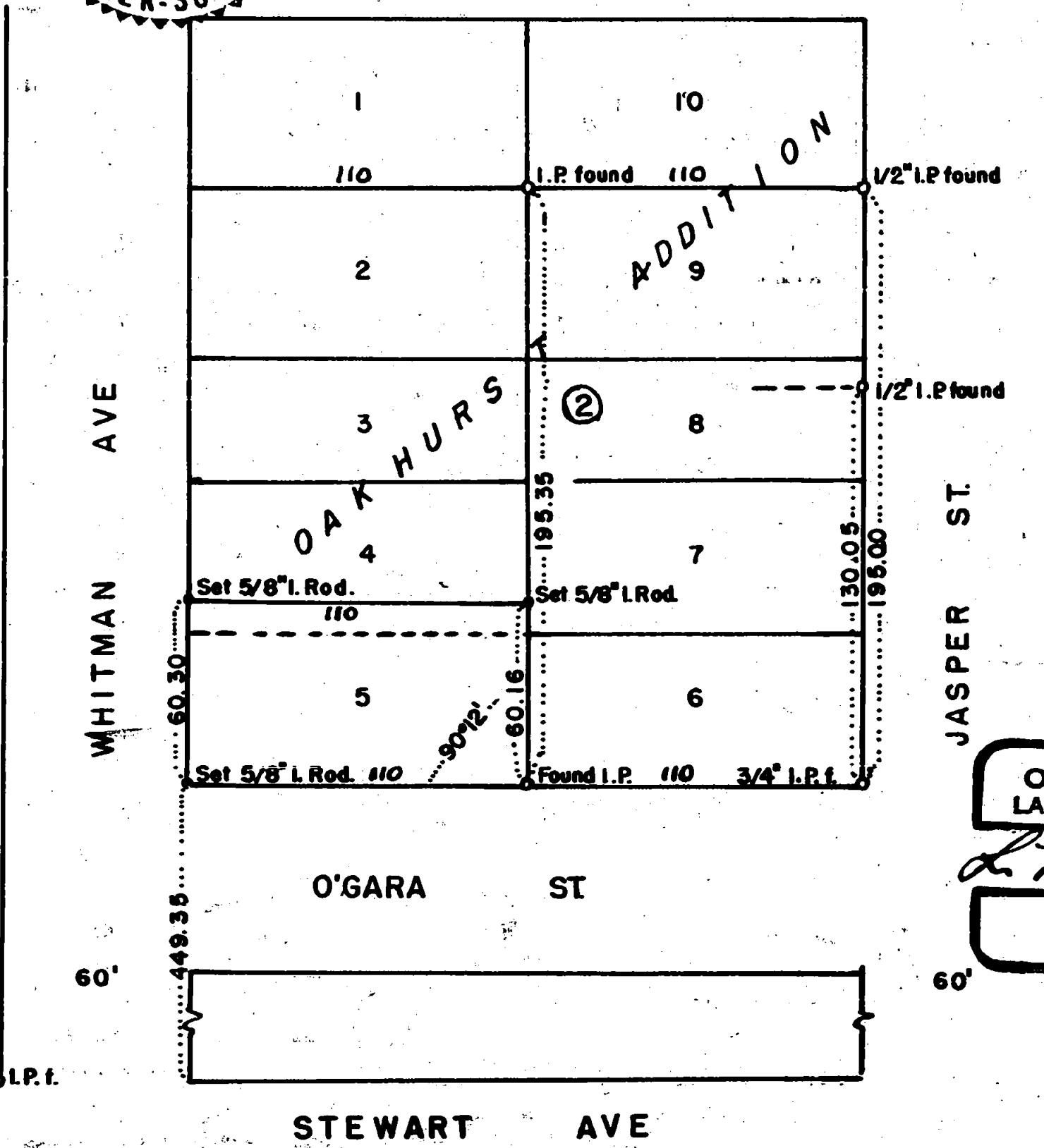
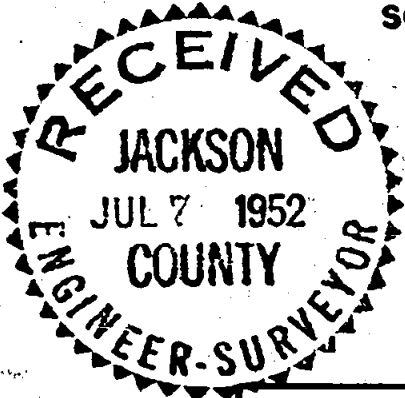

REGISTERED
OREGON
LAND SURVEYOR
L. N. Dow
MAY 6, 1949
L. N. DOW
251

Written narrative to accompany plat for survey No. 445
as specified by Oregon Law.

Survey for Mr. RL Harris, Medford, Oregon.

Purpose to stake corners, the south corners of Lot 5 and
the south 10 feet lot 4 of Block 2 Oakhurst Addition, to Medford,
Jackson County, Oregon.

Proceedure, found the Southeast corner lot 5, an I. Pipe,
found corner to lots 1, 10, 2 and 9 an I. pipe, found a 3/4"
iron pipe at the southeast corner of lot 6, a 1/2 inch iron
pipe 130.05 feet north and a 1/2" iron pipe 195.00 feet north
of the southeast corner of Lot 6.

With this group of information I set corners for the above
described property as shown on the accompanying plat.

