

444

SURVEY FOR
MRS. FRANCES FLINN
LOT 8 MOREY'S ADDITION
MEDFORD OREGON
FEB. 1951

REGISTERED
OREGON
LAND SURVEYOR
C. Z. Boyden
MARCH 10, 1944
C. Z. BOYDEN
7

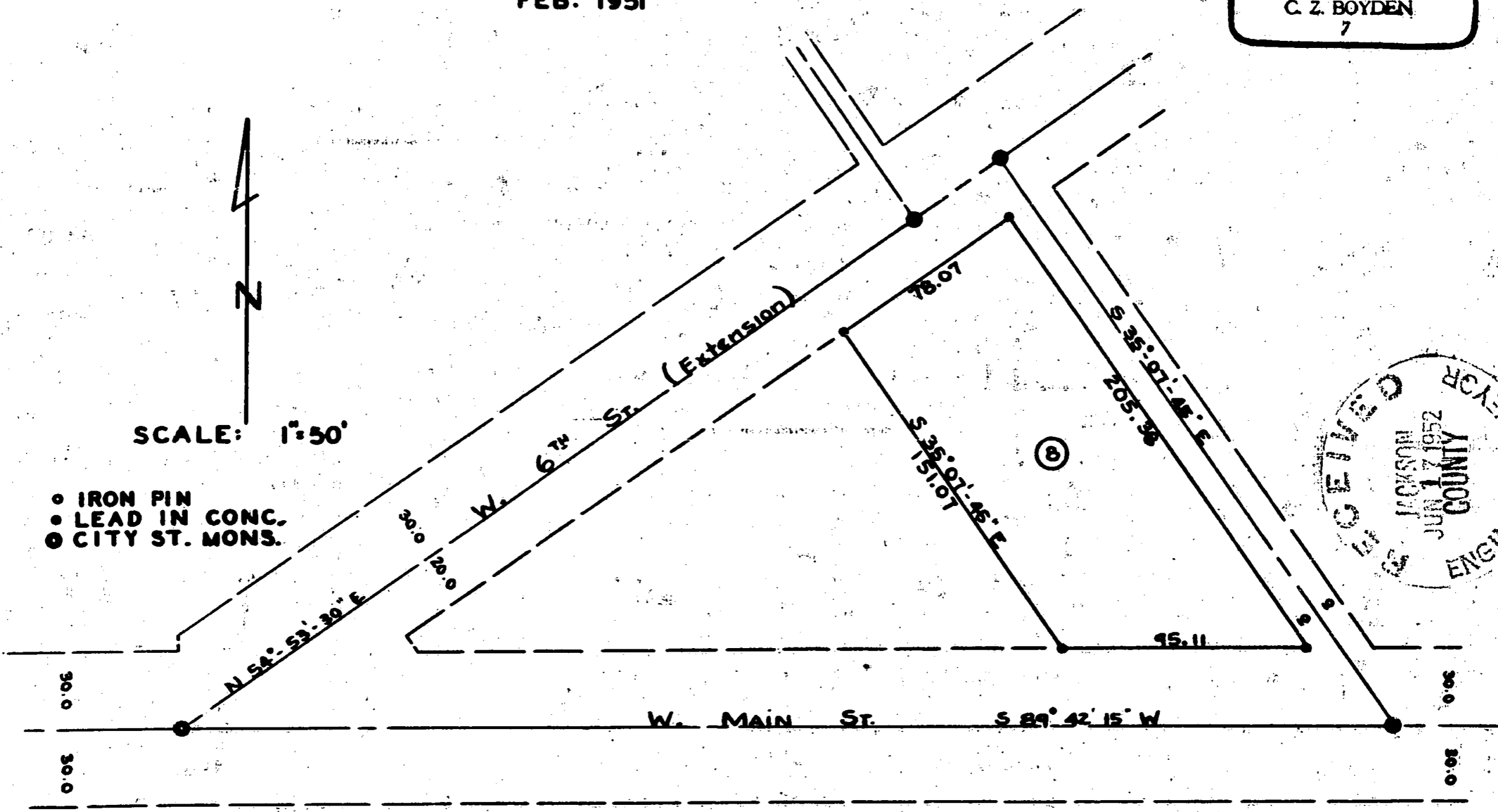

RECEIVED
JACKSON
JUN 17 1952
CLATSOP COUNTY
ENGINEER-SURVEYOR

444

C O P Y

Survey No. 444

FOR: Mrs. Frances Flinn

PURPOSE: To locate the boundaries of Lot No. 8 of MOREY'S ADDITION to Medford, less that portion now located in the extension of West 6th Street.

PROCEDURE:

Established the West line of the SE $\frac{1}{4}$ of the NE $\frac{1}{4}$ of Section 25 by subdividing said section. Established the location of West 6th Street extension, West Main Street and the Alley Easterly from said Lot No. 8 from the monuments set by the City of Medford. The Southwest corner of Lot No. 8 was located by proportioning along the North boundary of West Main Street between said alley and the above mentioned 1/16 Section parallel to the alley to an intersection with the Southerly boundary of 6th Street extension.

February 1951

C. Z. Boyden