

SURVEY FOR  
W. E. THOMAS  
BROBACK RESERVE  
MEDFORD, ORE.  
MAY 1952

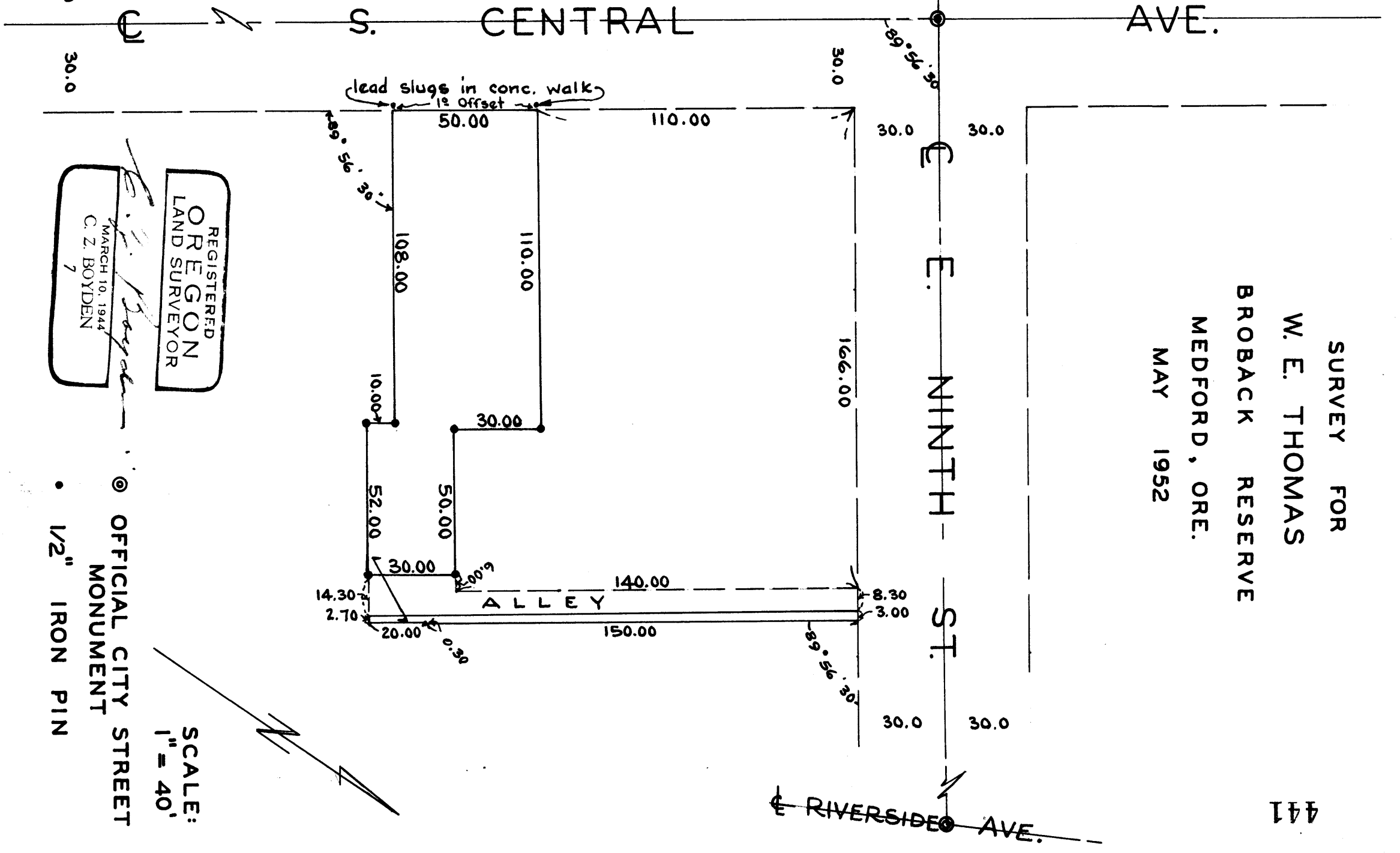

SCALE:  
1" = 40'

OFFICIAL CITY STREET  
MONUMENT  
• 1/2" IRON PIN

REGISTERED  
OREGON  
LAND SURVEYOR

MARCH 10, 1944  
C. Z. BOYDEN  
7

E. 12<sup>TH</sup> ST.

Survey Narrative to comply with Section 87-330 Oregon State Law  
(1947)

Survey No. 441

For: W.E. Thomas, located in Broback's Reserve in the City of Medford.

Purpose: To survey the said property as described, except that strip located Northeasterly of the alley.

Procedure: Using the official street centerline monuments for the control of Central Avenue and E. 9th Street, surveyed the property according to the deed record making the corresponding boundaries parallel to the above mentioned streets.

Monuments were set as shown on the map to accompany this report.

May 1952

REGISTERED  
OREGON  
LAND SURVEYOR

*C. Z. Boyden*

MARCH 10, 1948  
C. Z. BOYDEN  
7

RECEIVED  
JUN 11 1952  
COAST COUNTY  
ENGINEER-SURVEYOR