

SURVEY FOR  
 THE CITY OF CENTRAL POINT  
 LOCATED IN  
 BLOCK 2 PATTISON ADDITION  
 APR. 1952



REGISTERED  
 OREGON  
 LAND SURVEYOR

*D. J. Boyden*

MARCH 10, 1952  
 D. BOYDEN  
 7

SCALE: 1"=60'  
 OFFICIAL CITY STREET MON.  
 • IRON PIN  
 • IRON PIPE

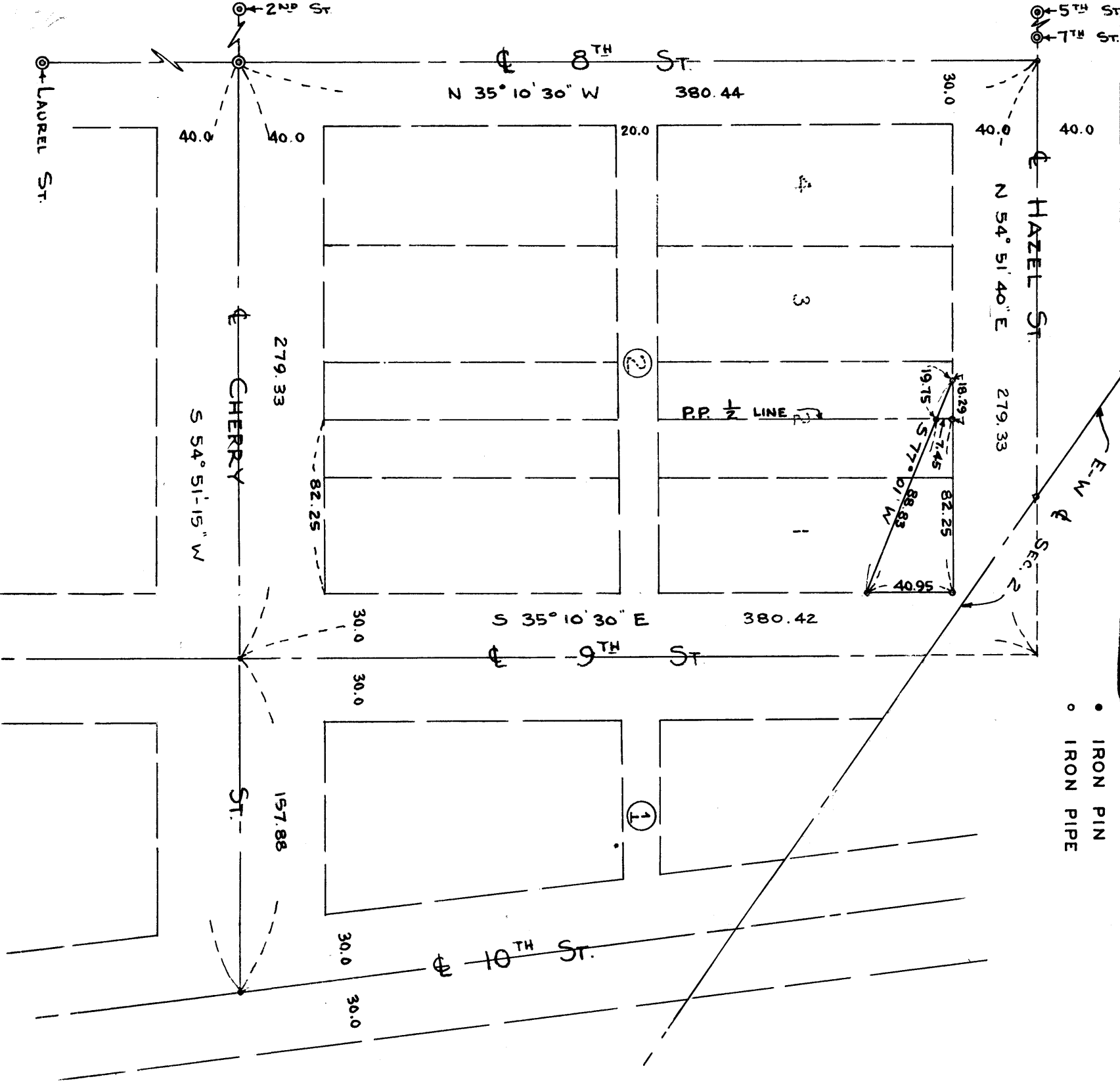

Survey Narrative to Comply with Section 87-330 O.C.L.A  
(1947)

Survey No. 436

For: The City of Central Point

Purpose: To survey, monument and prepare descriptions for that triangular tract located in the NE corner of Block 2, Pattison Addition to be utilized by the City of Central Point.

Procedure: Used the official city street centerline monuments for control of 8th, Cherry and Hazel streets. Found old Lot stakes of Pattison Addition for control of 10th street. Established the centerline of 9th street parallel to 8th street and at a proportionate measurement on Cherry Street, from the centerlines of 8th and 10th streets.

From the above described street control, traversed said Block 2 and established the North-South one-half boundary of Lot 2 of said Block 2 by proportionate measurement.

Monumented said triangular tracts as shown on the attached plat.

April 1952



*C. Z. Boyden*

