

SISKIYOU TIMBER SERVICE
GRANTS PASS, OREGON
SURVEY OF PORTION OF
BASSET AND ANDERSON PROPERTY
LOCATED IN NW 1/4
SECTION 30, T. 36 S., R. 4 W., W.M.
Jackson County

SCALE: 1" = 30' March 11, 1952

N
↑

NW Section Corner Sec 30

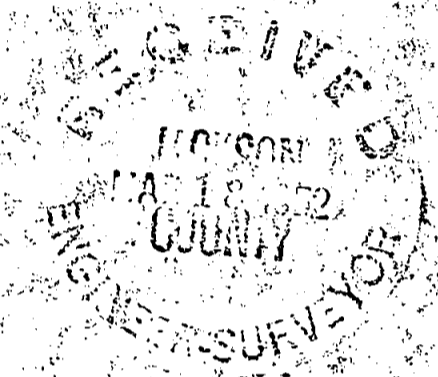
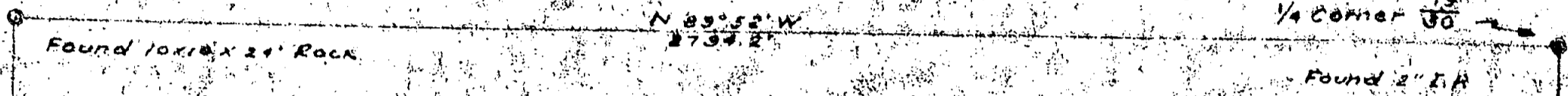

(N 00° 14' 30" E)
(2626.1)
CALCULATED

N 00° 08' W
2680.1

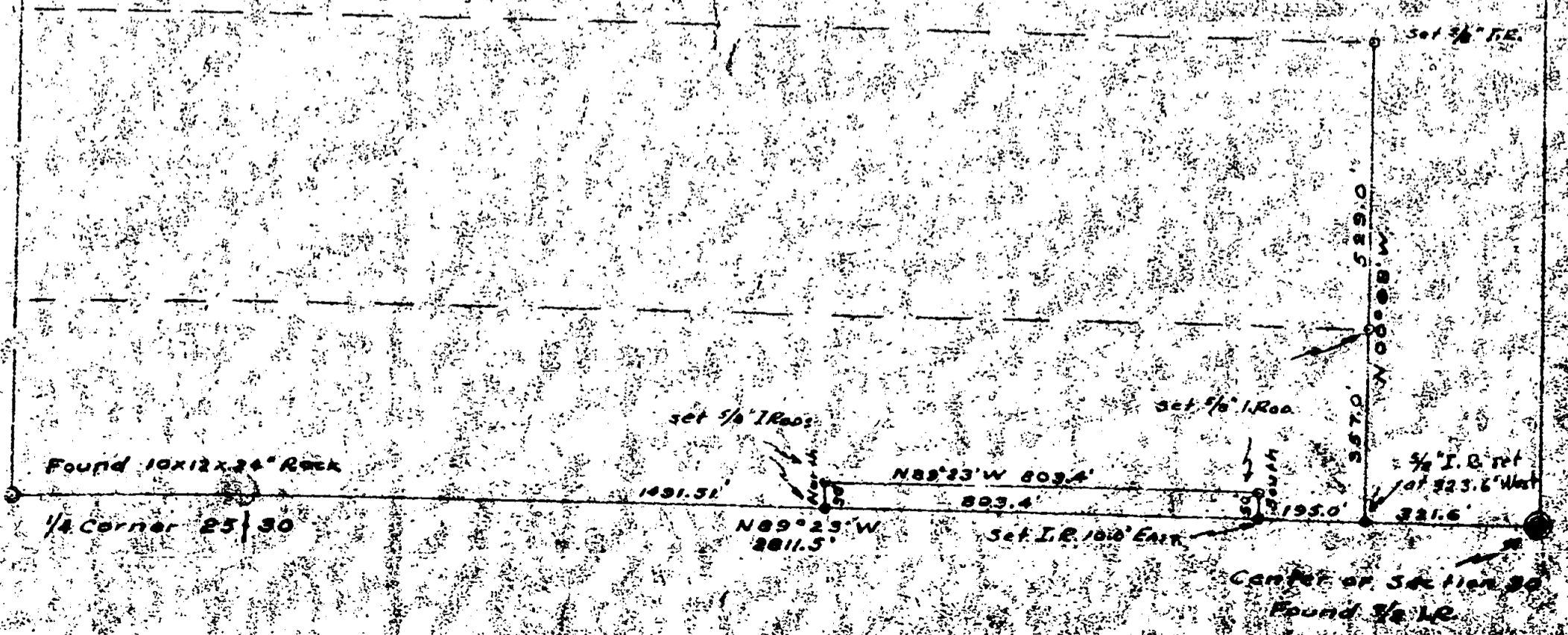

TIMBER CRUISING
APPRAISALS
TOPOGRAPHY

LOGGING ENGINEERS
O. & C. RIGHTS-OF-WAY
LAND SURVEYING AND MAPPING

Siskiyou Timber Service

ROOM 202 PHONE 3309
327 S.E. 6TH STREET
GRANTS PASS, OREGON

March 11, 1952

County Surveyor
Jackson County
Medford, Oregon



Procedure of Survey of Property in NW $\frac{1}{4}$, Sec. 30, T 36 S, R 4 W., W. M.

Set up at $\frac{3}{4}$ " I.P. 100.0 feet East of center of section 30 which was marked with $\frac{7}{8}$ " drill steel in large solid rock out cropping of foot of hill 315 feet East of Savage Creek Road. I then ran straight line to West $\frac{1}{4}$ corner of section 30, a distance of 2811.5 feet.

I then returned to center of section and traversed to the north $\frac{1}{4}$ corner of section 30 which was a 2" I. Pin. The calculated distance was 2650.1 feet and the interior angle between the westerly centerline and the northerly centerline was $89^{\circ}45'$.

I thence traversed to the Northwest section corner which was a rock and found 4. B.T.s, scribing having rotted away. This distance was calculated to be 2794.2 feet with an interior angle with the north centerline of $90^{\circ}16'$.

Assuming the bearing of the North and South centerline to be $S 00^{\circ}08' E$, I ran the following courses from the center of Section 30:

N $89^{\circ}23'$ W 321.6 - to S. W. property corner.
(Set $\frac{5}{8}$ " I.R. 2 feet west of this point on line.)
N $00^{\circ}08'$ W 357.0 feet - (Set $\frac{5}{8}$ " I.R.)
N $00^{\circ}08'$ W 529.0 feet - (Set $\frac{5}{8}$ " I.R.)
Set up at S.W. property corner which is 321.6 feet
N $89^{\circ}23'$ W of center of section 30.
Then ran N $89^{\circ}23'$ W 195.0 feet; (Set $\frac{5}{8}$ " I.R. 10' East)
Thence due north 50.0 feet; (Set $\frac{5}{8}$ " I.R.)
Thence South 50.0 feet; (Set $\frac{5}{8}$ " I.R.)
Thence N $89^{\circ}23'$ W 1491.5 feet to West $\frac{1}{4}$ corner.

