

SIXTYFOUR TIMBER SERVICE  
GRANTS PASS, OREGON

SURVEY OF PORTION OF SOUTH HALF  
OF  
N.E. 1/4 OF SECTION 16  
T.35 S., R. 4 W. W.M.  
JACKSON COUNTY

SCALE: 1" = 30'

FEBRUARY 8, 1952

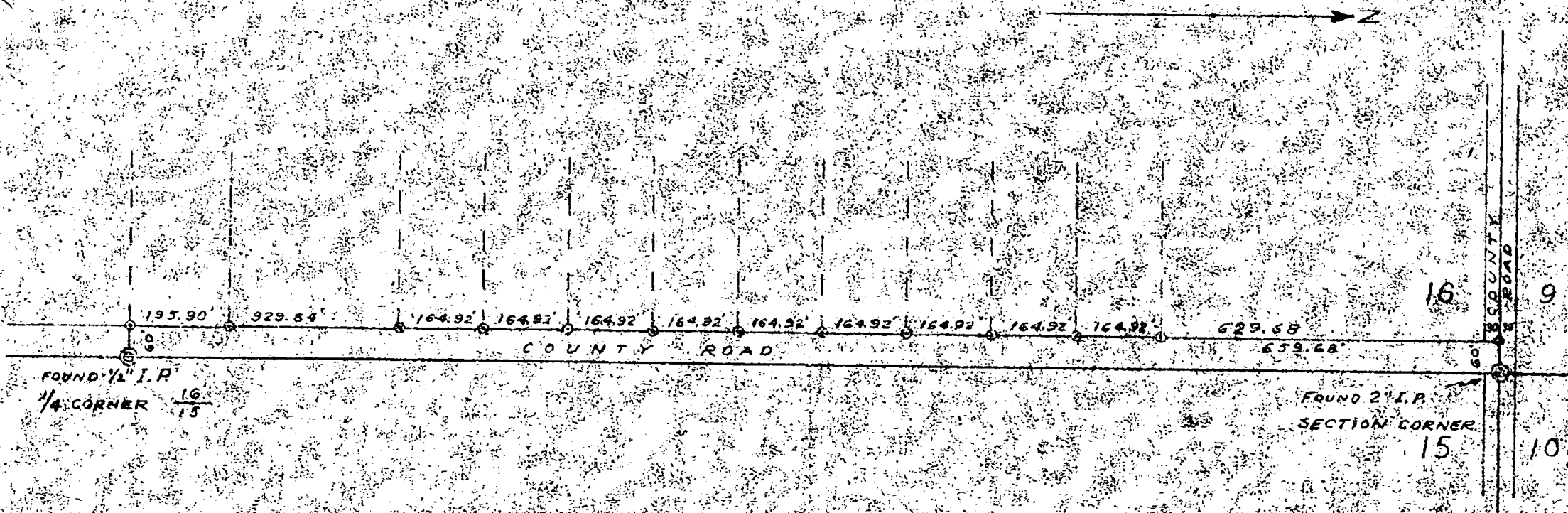

FOUND 1/2" I.P.  
1/4 CORNER 16  
15

FOUND 2" I.P.  
SECTION CORNER  
15  
10

NOTE: 3/4" I.P. SET AT ALL CORNERS. ©



TIMBER CRUISING  
APPRAISALS  
TOPOGRAPHY

LOGGING ENGINEERS  
O. & C. RIGHTS-OF-WAY  
LAND SURVEYING AND MAPPING

## *Siskiyou Timber Service*

ROOM 202

PHONE 3309

327 S.E. 6TH STREET  
GRANTS PASS, OREGON

Survey of Portion of  $S\frac{1}{4}$  of  $NE\frac{1}{4}$  of  
Section 16, T 35 S, R 4 W  
Jackson County, Oregon

I started this survey from a point 37 feet west of section corner of sections 9, 16, 15 & 10, T 35 S, R 4 W, W. M. I then ran a straight line from this point to another point 37 feet west of  $\frac{1}{4}$  corner of sections 15 & 16.

After proportioning the lot dimensions as deeded to the various owners, I set temporary stakes on the 37 foot offset line parallel to the section line.

I then offset 23 feet from these stakes, west to the true corners of lots along the north and south property line which line is 60 feet west of section line. Iron pipes were set at all corners established.

