

Found Brass Cap
Npr NW Corner
D.L.C. #61

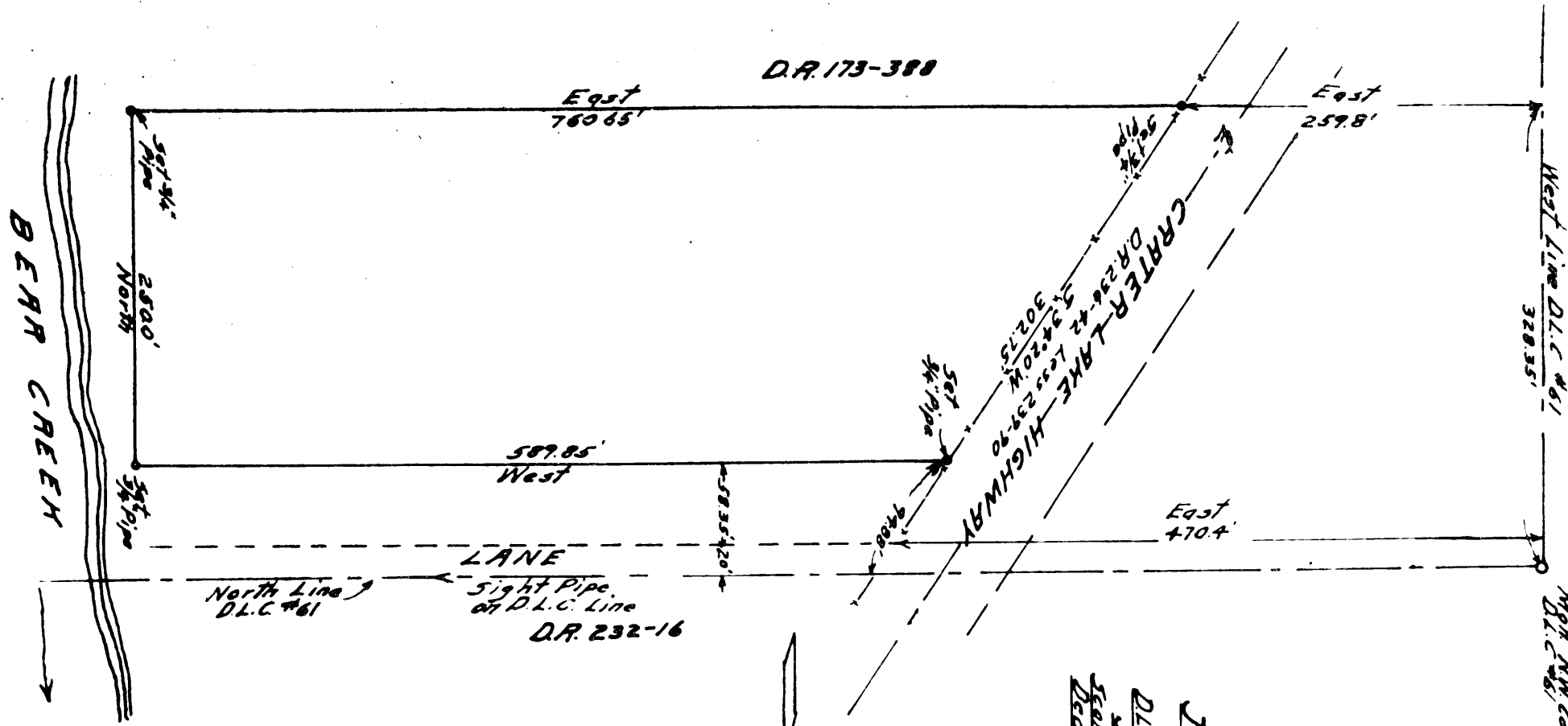

SURVEY-PLAT
PORTION
JOSEPHINE JONES
PROPERTY
 D.L.C. #61 T 37.5 R 2 W N.M.
 Jackson County Oregon
 Scale 1" = 100'
 Dec 19 1981
 Hugh C. Langle
 Civil Engineer

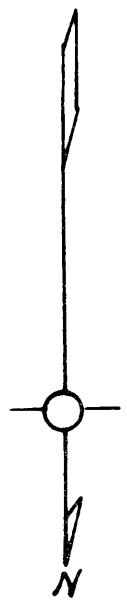

Sec. 13, T. 37 S. R. 2 W
Also.

D. L. C. #61, T. 37 S. R. 2 W

NARRATIVE REPORT

Josephine Jones Survey

Portion D. L. C. #61 T. 37 S. R. 2 W.

The purpose of this survey was for establishing boundaries of four acres north of land described in Volume 173, Page 388 of Jackson County Deed Records.

Brass cap monument at the Northwest corner of Donation Land Claim # 61 was found and used as the commencement point. The North line of Claim #61 was established by sighting the pipe set on line of the Claim at Morrow Road. Ties to the beginning point were run and tract laid out pipes set to agree with the boundary of the right-of-way of Crater Lake Highway and of Bear Creek. The North and South boundaries were made parallel with the North line of Donation Land Claim # 61.

Alfred C. Vayle
Civil Engineer.

