

422

Found
Sec. Cor.

27 28
32 33

1/4 MI

135312'

WILLOW CREEK ROAD

N. 89° 57' 50" E.

Pacific Highway

720'

Set
3/4" Pipe



REGISTERED PROFESSIONAL
ENGINEER
GUY W. MOORE
JAN 8 1950
ENGINEER-SURVEYOR

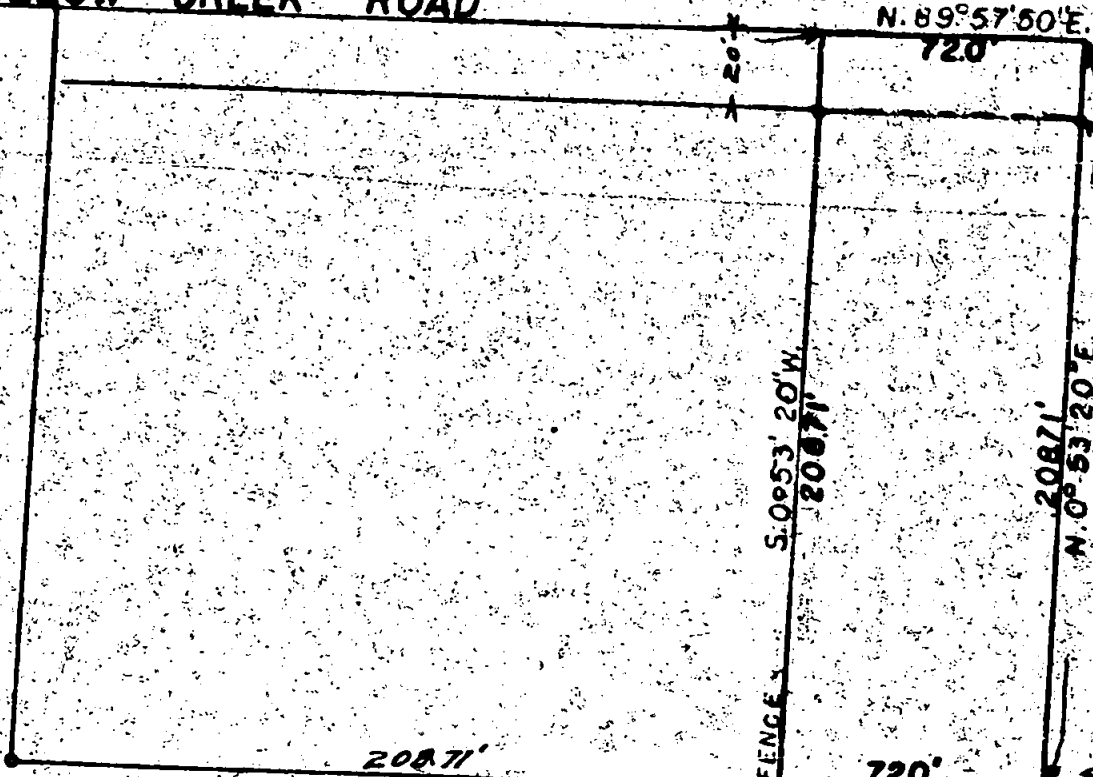

20871'

720'

S. 89° 57' 50" W.

Set
3/4" Pipe

EXISTING FENCE



SURVEY-PLAT

G. H. YOUNG

III
Sec. 33 T. 36 S. R. 2 W.

Jackson County, Oregon.

Dec. 20, 1951

Hugh C. Ingle

Scale 1" = 60'

Civil Engineer

NARRATIVE REPORT
OF
SURVEY OF PORTION OF LAND
FOR
C. H. YOUNG

The purpose of this survey was to establish boundary and corners for an additional parcel of land joining an acre previously surveyed by Hoffbur.

The Northeast corner of Section 33 was found and line was sighted East to the monument at the Northeast corner of Section 33. Distance was measured from the Northeast corner of Section 33 along its North line and the distance agreed with that for the pipe set by Hoffbur at the southeast corner of his survey. No other pipes were found. Two pipe corners were then set on the East boundary of the additional tract. Bearings from Hoffbur's line were used.

High C. Young
CIVIL ENGINEER.

