

BOUNDARY LOCATION
 PROPERTY SITUATED IN SECTION 17
 T 38S, R 1 W, W.M.,
 JACKSON COUNTY, OREGON

J.H. CLABBY - CIVIL ENGINEER
 MEDFORD, OREGON
 JANUARY 9, 1952 SCALE: 1" = 50'

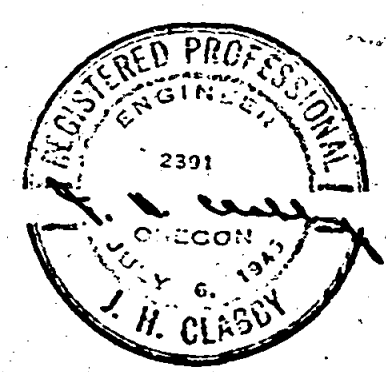
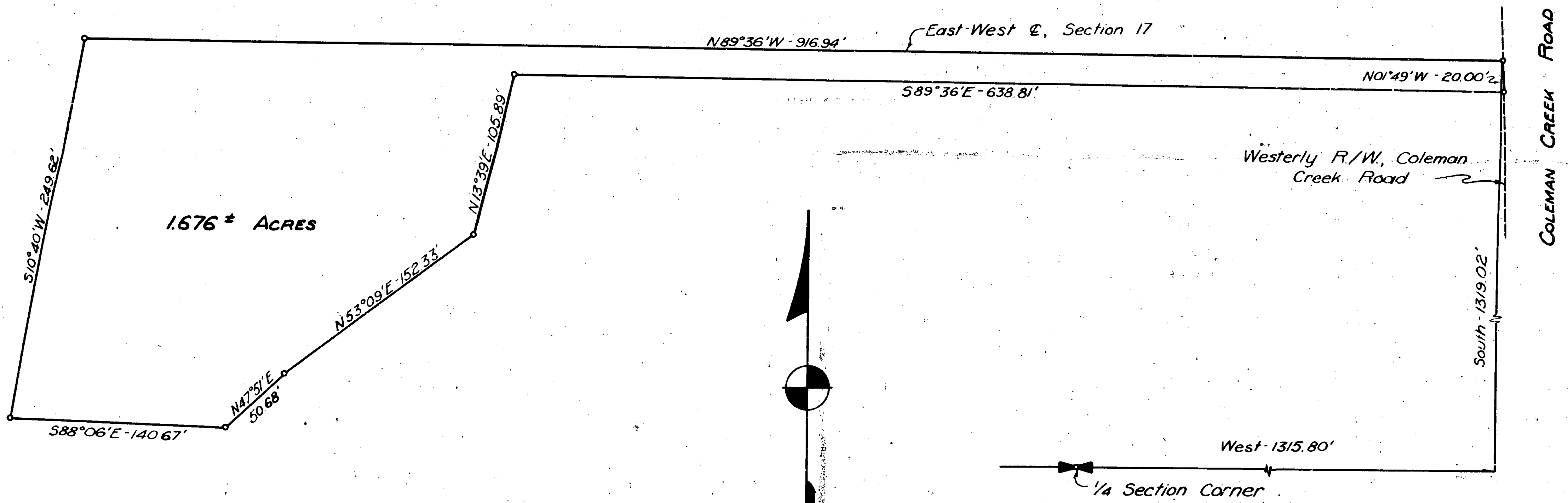

Survey Narrative to Comply with Section 87-330, 1947 Oregon State Laws.

Survey for: Walter Whitmore

Location: Southeast Quarter, Section 17, Township 38 South, Range 1 West
Willamette Meridian, Jackson County, Oregon

Purpose: To survey and describe an irregular tract of land 1.676 acres in
area, from the Whitmore property.

Procedure: Found southeast corner of Section 17, quarter corner common to
Sections 17 and 20, quarter corner common to Sections 17 and 16,
and the center of Section 17.

The bearings and distances between said corners were determined through
traverse and the property was staked and described accordingly.

J. H. Clabby

December 1951

