

BOUNDARY LOCATION  
PROPERTY SITUATE IN  
D.L.C. 40 TWP 38S R2W WM  
JACKSON COUNTY OREGON

J.H. CLABBY CIVIL ENGINEER  
MEDFORD, OREGON NOVEMBER 12, 1951  
SCALE 1" = 50'

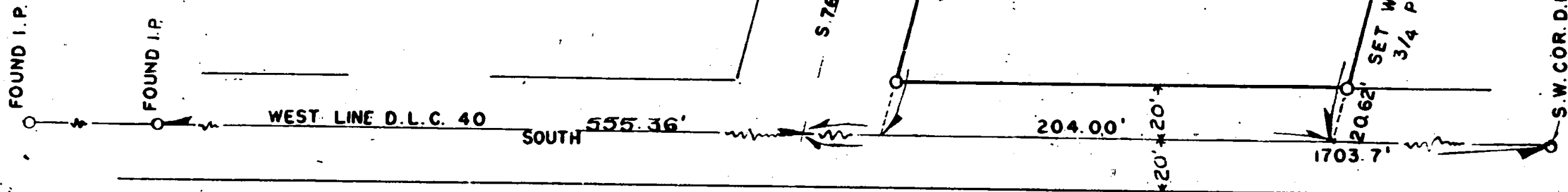
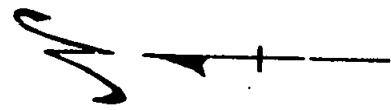
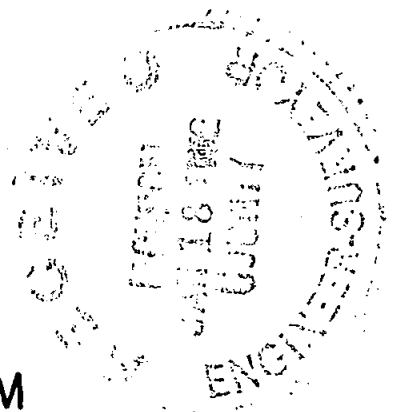

## Survey Narrative to Comply with Section 87-330, 1947 Oregon State Laws.

Survey for: L. P. Christean

Location: D.L.C. No. 40, Township 38 South, Range 2 West, Willamette Meridian, Jackson County, Oregon

Purpose of Survey:

To locate property corners of property described in Deed Record Volume 355, page 192. Deed Records, Jackson County, Oregon.

Survey Procedure:

Located west line of D. L. C. No. 40, Township 38 South, Range 2 West, Willamette Meridian, from points established on a previous survey. Also located center line intersections of Griffin Creek Road and Phoenix-Jacksonville Highway. This point had previously been marked by a 3/4" x 15" iron bolt which had been removed. Found pipe some 1000' southeasterly on right of way line of Phoenix-Jacksonville Highway which was set on previous survey. Measured 30 feet from said pipe for center line of highway. At said intersection turned angle from D. L. C. line to center line Phoenix-Jacksonville Highway and found angle to be 76° 03' (record called for 76° 15').  
Staked parcel in accordance with plat attached hereto.

J. H. Clabby

November 1951

