

BOUNDARY LOCATION
PROPERTY SITUATED IN LOT 17,
STEWART ACRES (RECORDED SUBDIVISION)
JACKSON COUNTY, OREGON

J. H. CLABBY - CIVIL ENGINEER
 MEDFORD, OREGON

SCALE - 1" = 200' Nov. 24, '51

*Note: 3/8" Iron pins set
 at corners of Ecker
 tract*

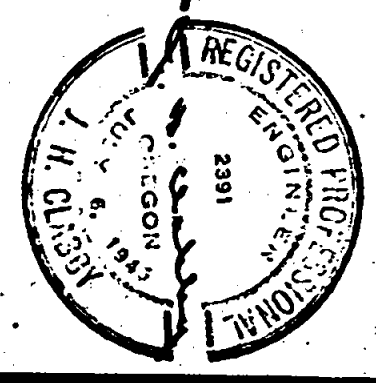
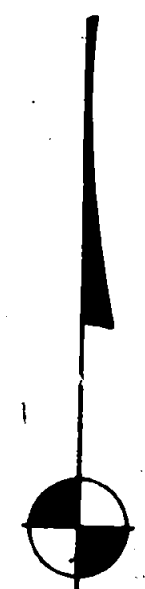
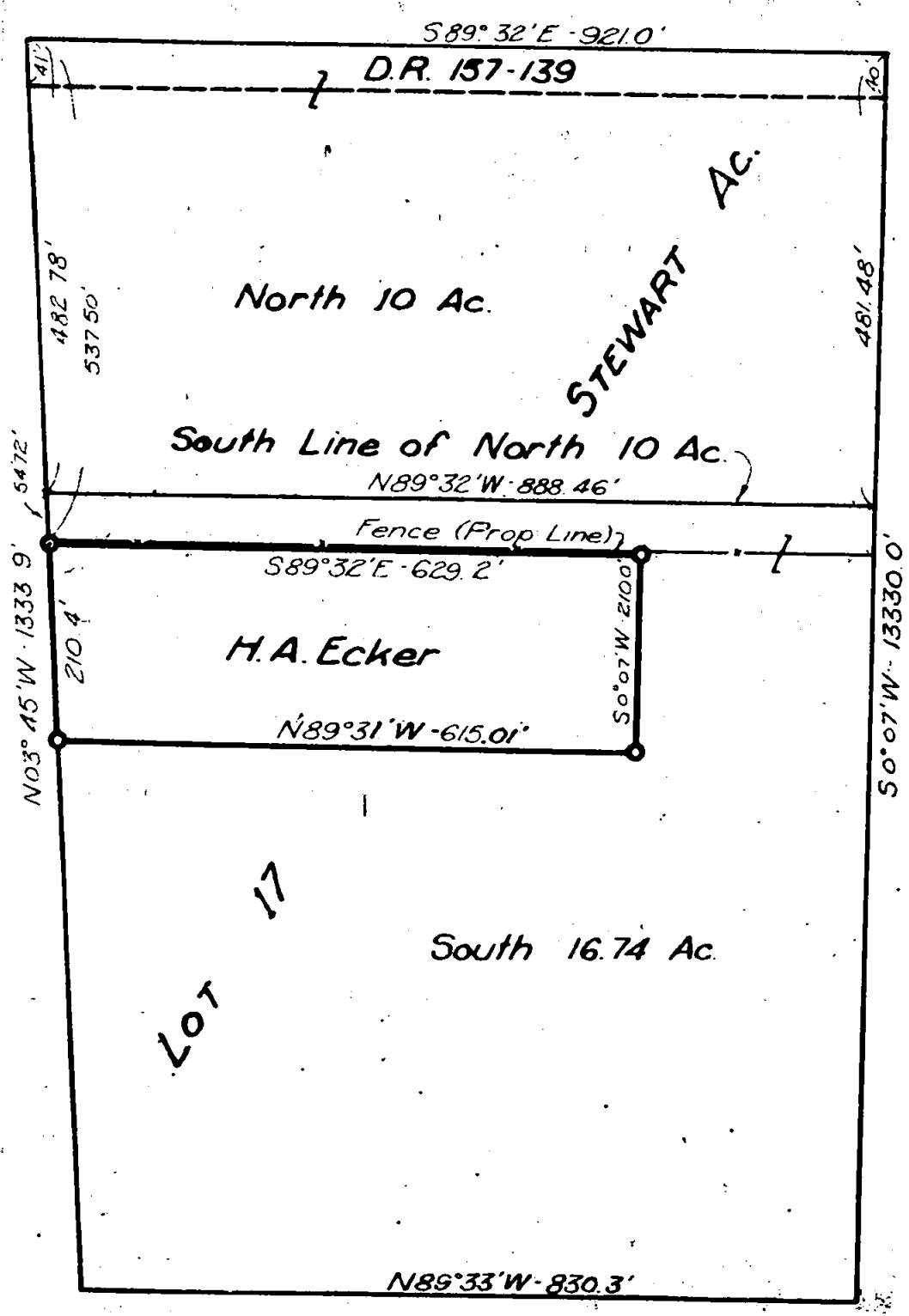

Survey Narrative to Comply with Section 87-330, 1947 Oregon State Laws.

Survey for: Hamilton Ecker

Location: In Lot No. 17, Stewart Acres.

Purpose of Survey:

To survey and set corners on the parcel of land described in Volume 340, page 430 of the Deed Records of Jackson County, Oregon. Said parcel being a fractional portion of Lot 17 Stewart Acres.

Survey Procedure:

Found iron pin at the Northeast corner of Lot 8, said Stewart Acres, ran southerly to Northwest corner of property, thence easterly on traverse along existing fence to easterly line of Lot 18, thence northerly to Northeast corner of Lot 18 which is also the Quarter (1/4) corner common to Sections 16 and 15, Township 37 South, Range 1 West, Willamette Meridian, thence using record bearing of North 89° 32' West and the record distance of 2301.00 feet. The traverse closed within reasonable limitations and the parcel was located as shown on plat attached hereto.

J. H. Clabby

November 1951

