

174

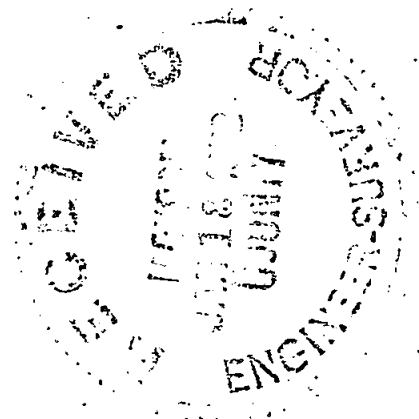
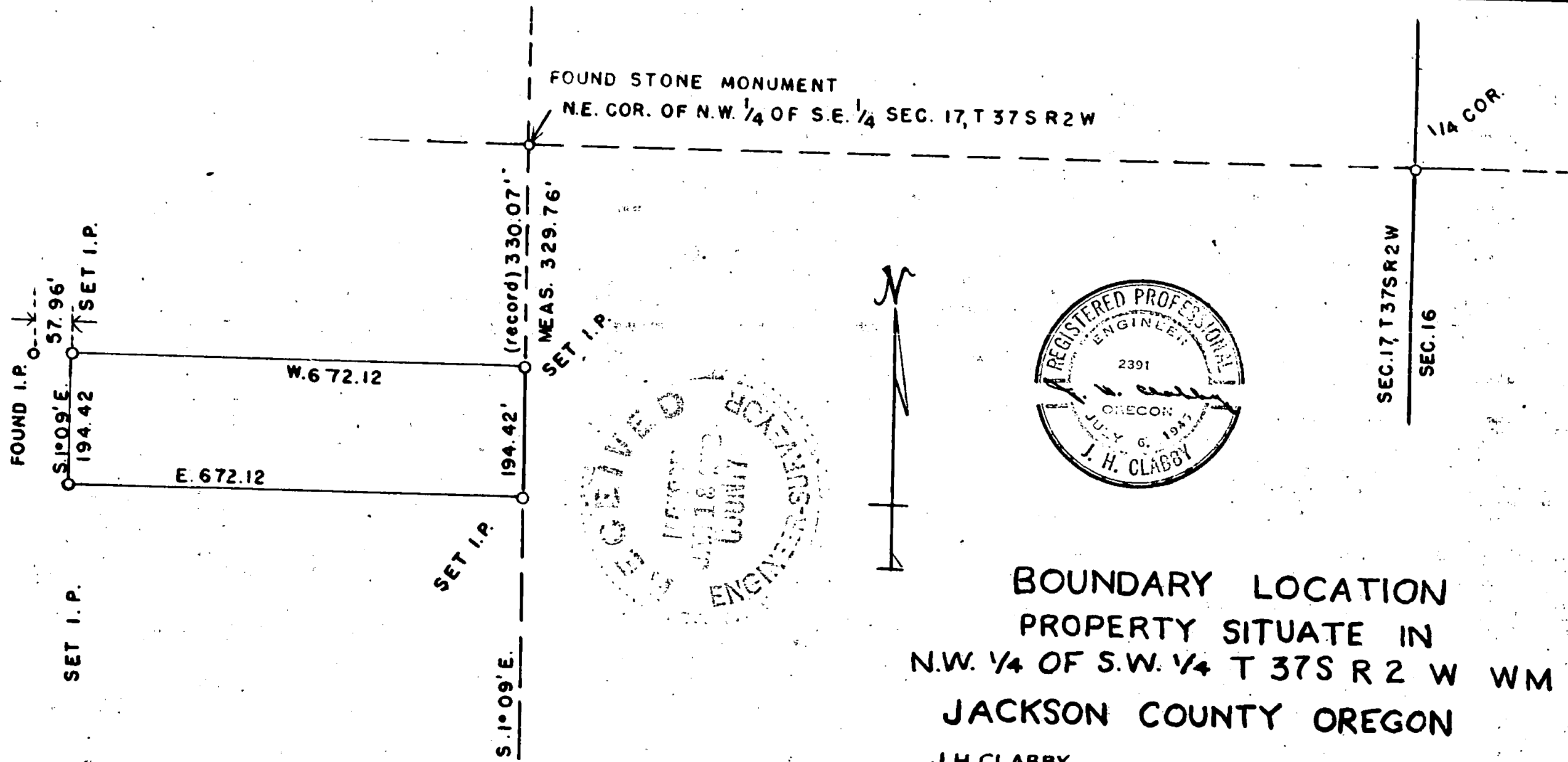

BOUNDARY LOCATION
 PROPERTY SITUATE IN
 N.W. 1/4 OF S.W. 1/4 T 37S R 2 W WM
 JACKSON COUNTY OREGON

J H CLABBY CIVIL ENGINEER
 MEDFORD OREGON 25 JULY 1951

SCALE 1" = 200'

Survey Narrative to Comply with Sec. 87-330, 1947 Oregon State Laws.

Survey for: C. J. Niehaus

Sec. 17

Northwest Quarter of the Southeast Quarter of Township 37 South,
Range 2 West of the Willamette Meridian, Jackson County, Oregon.

Purpose of Survey:

To establish boundary lines.

Survey Procedure:

Found stone monument at the Northeast corner of the Northwest Quarter of the Southeast Quarter of Section 17, Township 37 South, Range 2 West, Willamette Meridian, thence measured South $1^{\circ} 09'$ East 329.76 (record 330.07) feet and found a $3/4"$ iron pipe which is the point of beginning of this tract.

J. H. Clabby

July 1951

