

BOUNDARY LOCATION
 PROPERTY SITUATE IN
 RIVERSIDE SUBDIVISION
 SEC. 24 T36S R4W WM
 JACKSON COUNTY, OREGON

JH CLABBY CIVIL ENGINEER
 MEDFORD OREGON AUGUST 8, 1951
 SCALE 1" = 100'

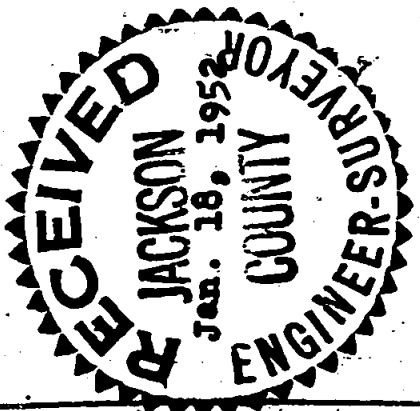
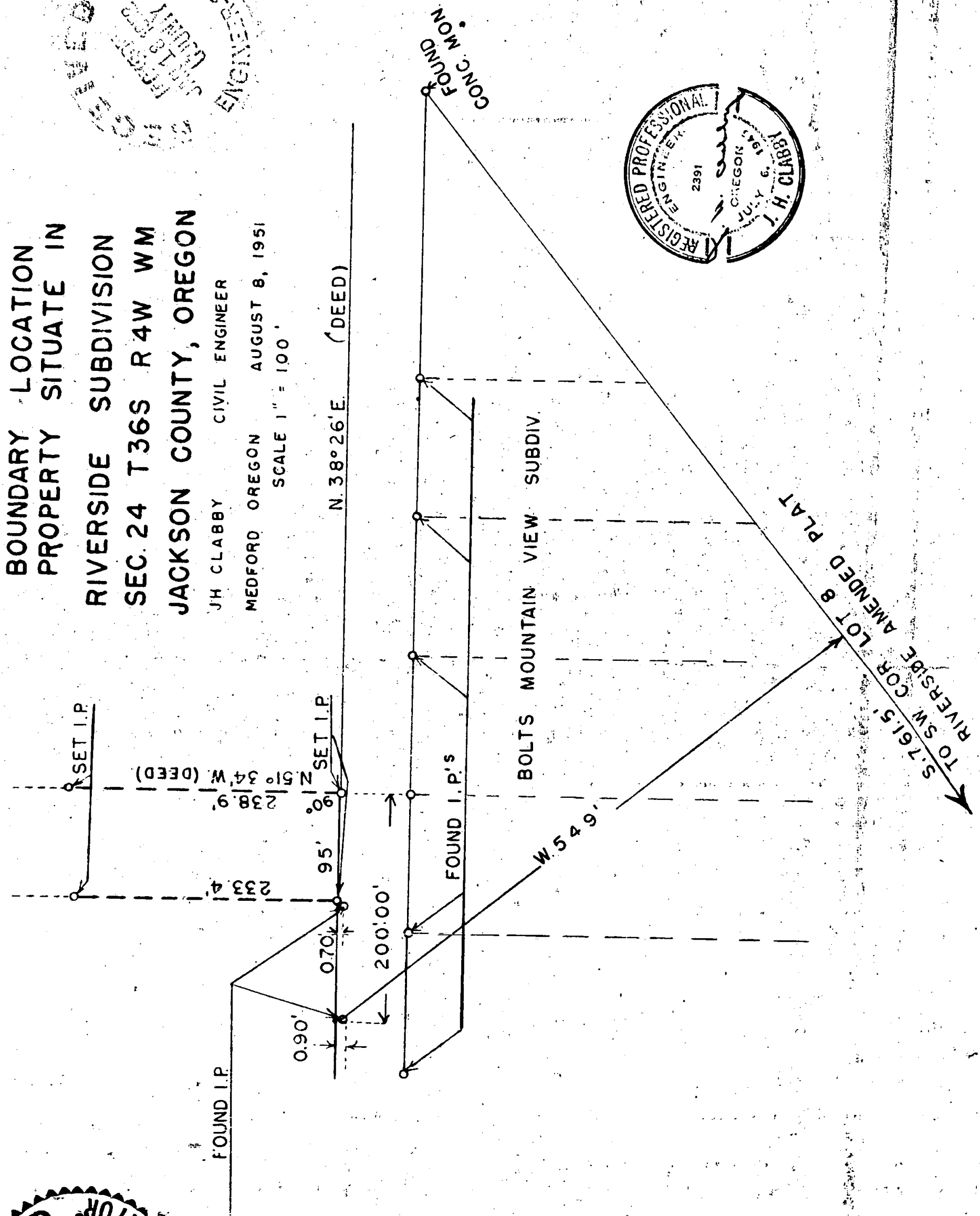

Survey Narrative to Comply with Section 87-330, 1947 Oregon State Laws.

Survey for: William Hill

Purpose of Survey:

To establish boundary lines of lot with 95 foot frontage on Pacific Highway.

Location: A portion of Lot 9, Amended Plat of Riverside Subdivision in Section 24, Township 36 South, Range 4 West of Willamette Meridian, Jackson County, Oregon.

Survey Procedure:

Located several lot corners of Bolt's Mountain View Subdivision along the southeasterly line of Pacific Highway and established the northwesterly highway line from these lot corners. Found three iron pins along the northwesterly highway line which varied from 0.10 to 0.90 feet at right angles to the highway but checked for distance of 100 foot lots previously laid out. Established point of beginning on northwesterly highway line which proved to be on old fence line running approximately North $51^{\circ} 34'$ West.

August 9, 1951

J. H. Clabby

