

MC ANDREWS ROAD

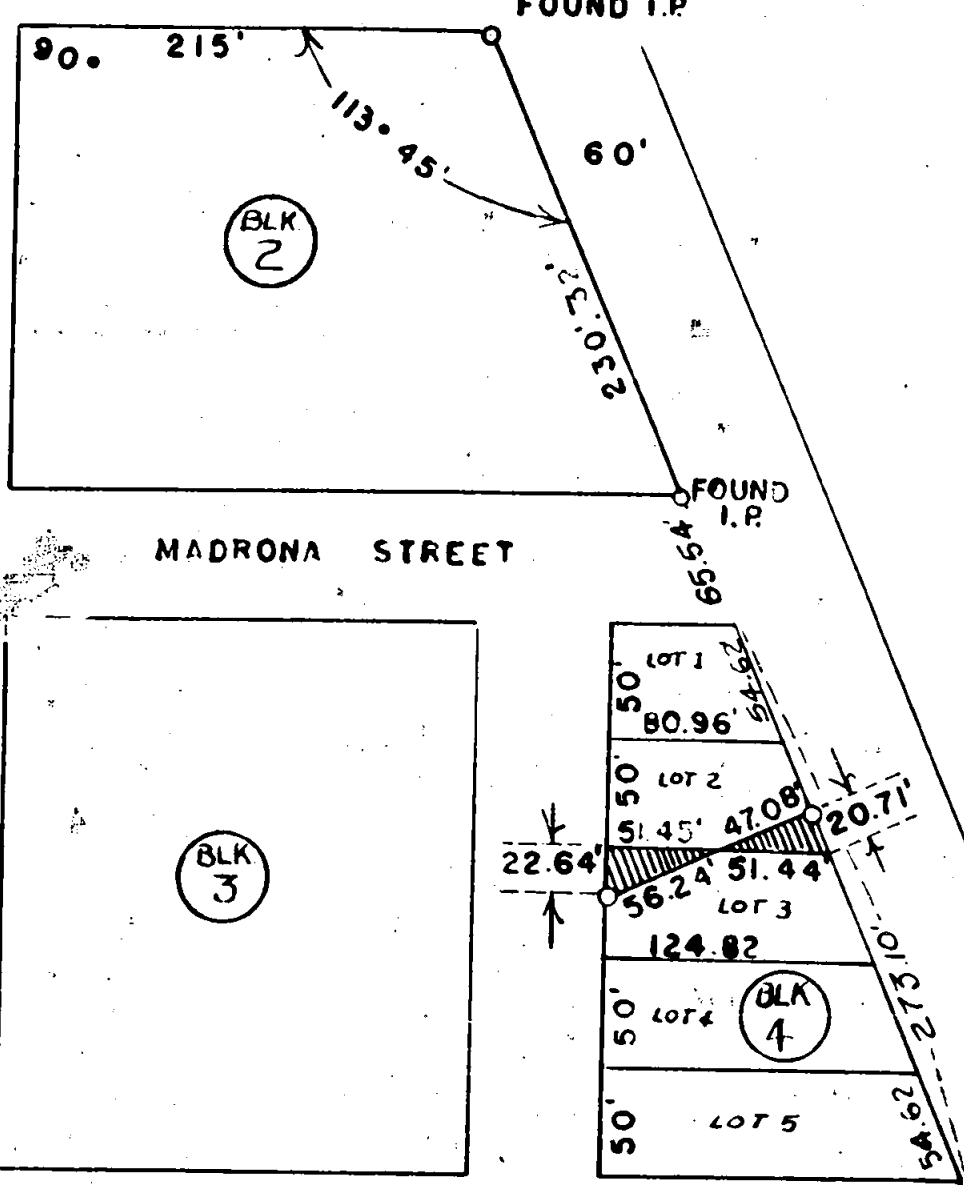

REVISED BOUNDARY  
 BETWEEN LOTS 2 & 3  
 REVISED PLAT  
 RIVERSIDE SUBDIVISION  
 MEDFORD, JACKSON CO.  
 OREGON

JH CLABBY CIVIL ENGINEER  
 MEDFORD OREGON AUGUST 9, 1951  
 SCALE 1" = 100'

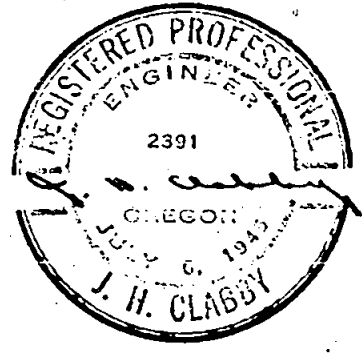

WALNUT STREET

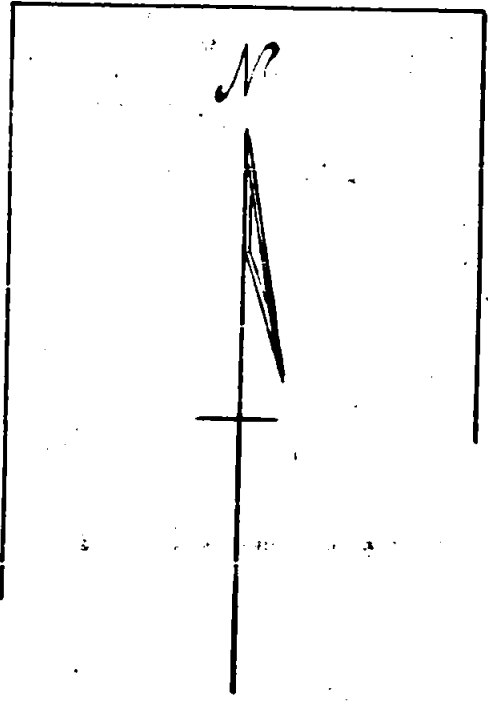

NIANTIC STREET

BLK 5

MANZENITA STREET

FOUND I.P.

## Survey Narrative to Comply with Section 87-330. 1947 Oregon State Laws.

Survey for: Severin-Clifton Electric Company  
1305 North Riverside Avenue  
Medford, Oregon

## Location:

A portion of Lots 2 and 3, Block 4 of Amended Plat of Riverside Subdivision, Medford, Jackson County, Oregon.

Purpose: To divide Lots 2 and 3 so that the altered line between Lots 2 and 3 will be at right angles to Riverside Avenue.

Procedure: Found iron pipes at the Northeast and southeast corners of Block 2.

Found iron pipe and tack at the southwest intersection of Riverside Avenue and Manzenita Street. Measured 295.86 feet Southeasterly from the northeast corner of Block 2, along the southwesterly line of Riverside Avenue to the point of beginning of these tracts.

J. H. Clabby

August 10

