

SURVEY OF LOT 13 BLOCK 5 BERRYVALE ADDITION  
IN T 37 S, R 2 W. (W.M.) JACKSON COUNTY, ORE.

For H.L. Bush, Medford, Ore. Date Dec. 30, 1951.  
Scale 1" = 100'

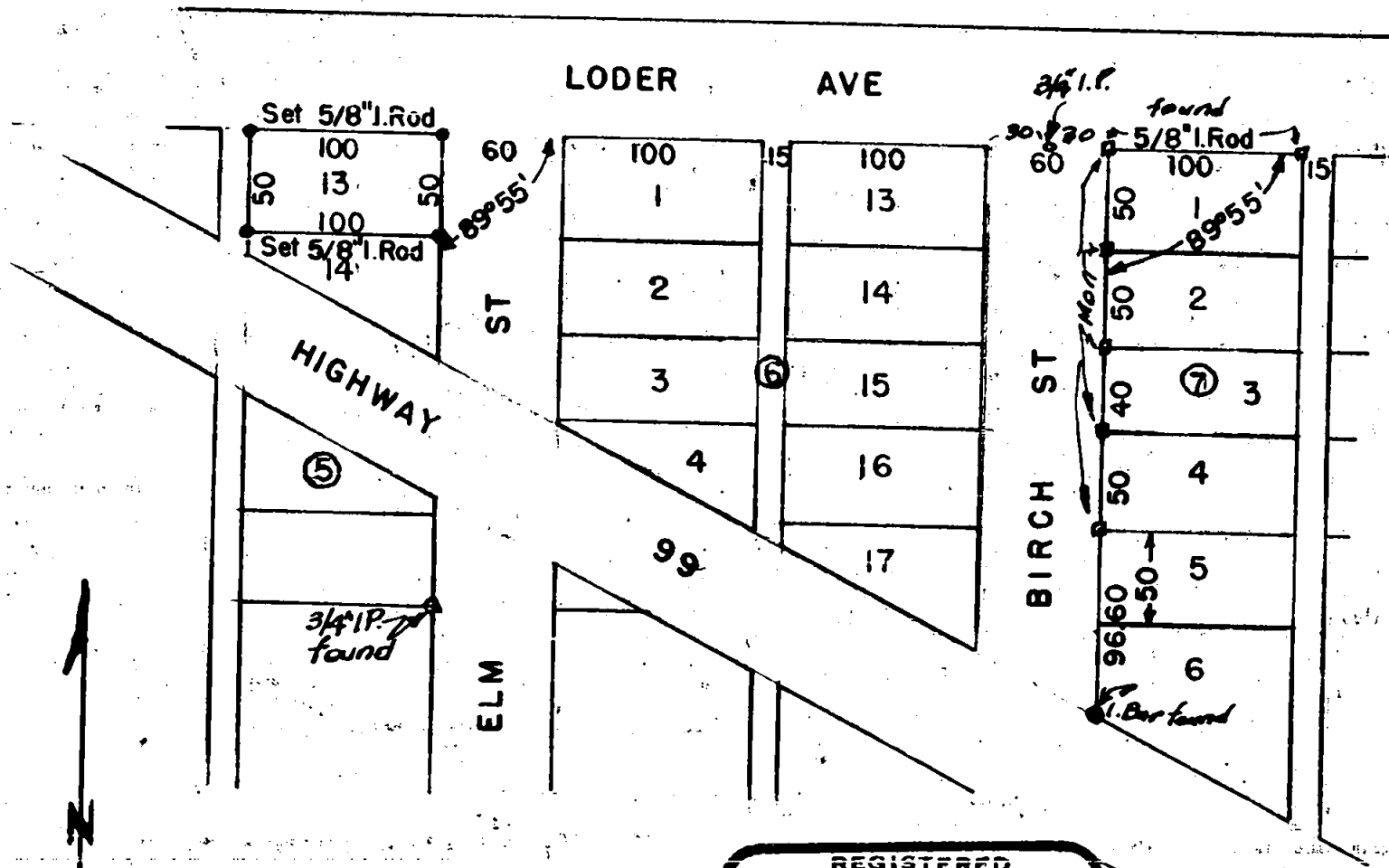

REGISTERED  
OREGON  
LAND SURVEYOR

*L. N. Dow*

MAY 6, 1949  
L. N. DOW  
251

RECEIVED  
JAN 15 1952  
JACKSON COUNTY  
ENGINEER-SURVEYOR

Written narrative to accompany plat for survey No. 409

As specified by Oregon law

Location of Survey- Lot 13 Block 5 Berryvale Addition in Township 37 South, Range 2 West, Willamette Meridian, Jackson County, Oregon.

Date of Survey- December 30, 1951.

For Mr. H.L.Bush, Medford, Oregon.

PROCEDURE, An area check of existing monuments disclosed late survey monuments at all corners of lots in Block 7, Previous work had located a 3/4" Iron Pipe Monument in the center of Birch Street on the South line of Loder Avenue and a 3/4" Iron pipe at the Southeast corner of Lot 17 Block 5. An angle check was made at the Northwest corner of Block 7 from existing monuments I then ran plat distance and set the Northeast corner of Lot 13 Block 5, and turned an angle check to the pin on the Southeast corner of Lot 17 same block for proof of survey. With this all in perfect order the pins were set for the corners of Lot 13 as shown herewith.

