

ROGUE RIVER

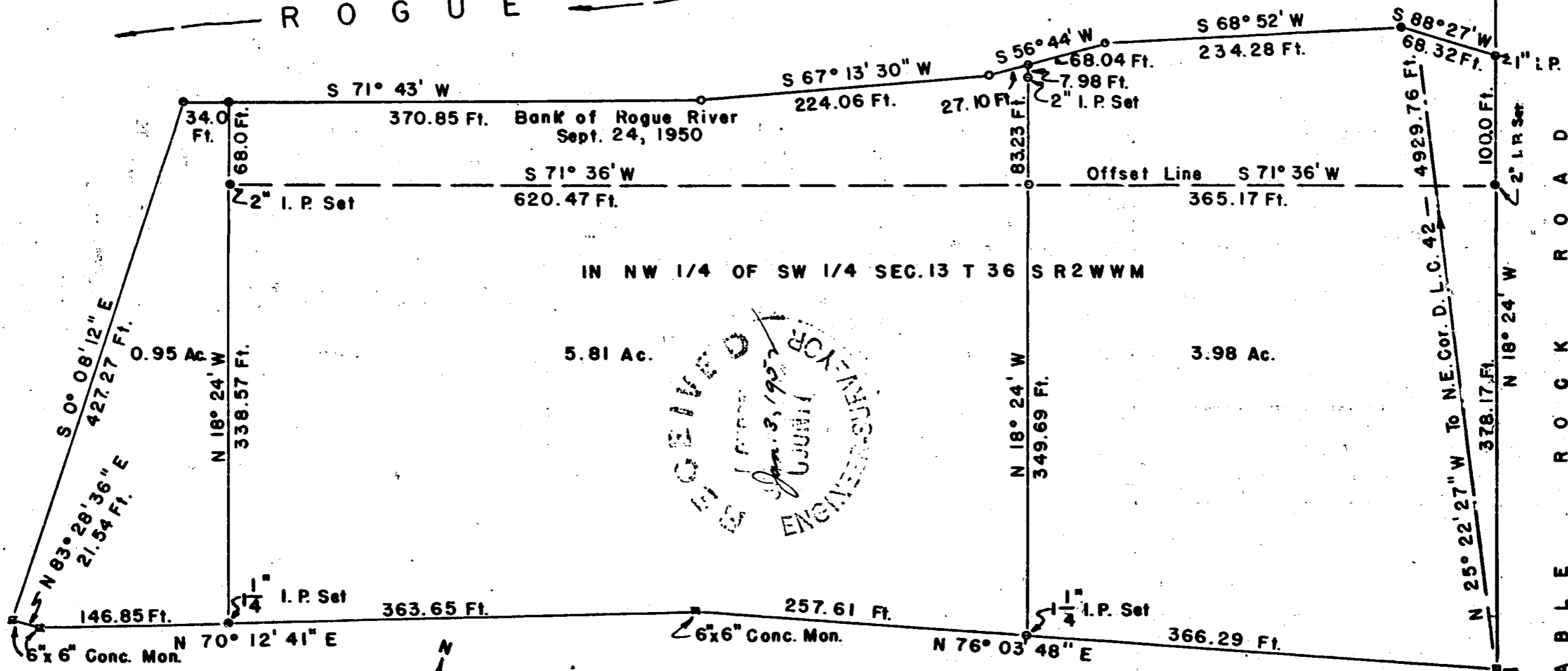

IN NW 1/4 OF SW 1/4 SEC. 13 T 36 S R 2 W W M

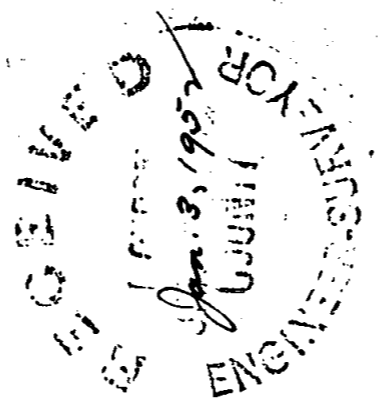

Scale: 1" = 100 Feet
DEC. 29, 1951

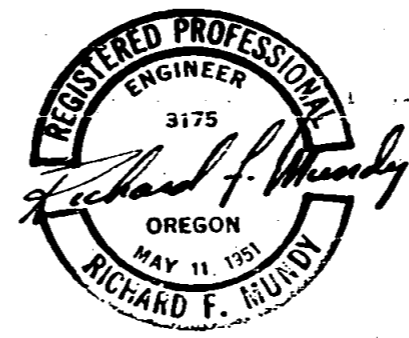

T A B L E R O C K R O A D

T. 36 S., R. 2 W.

Section 13

Written narrative to accompany survey plat for SURVEY NO. 407
as specified by Oregon Law Sec. 87-330 O.C.L.A.

The survey was made for Mr. H. R. Edwards and Mr. Lewis Kilbourn,
Owners.

Purpose: To subdivide a parcel of land into three (3) smaller
parcels as shown on plat.

Procedure: All points set in field as recorded in survey No.
272 Jackson County Oregon were located. Using these points and
bearings the traverse was rechecked.

A reference line was run as shown on plat with
the Owner establishing the subdivision lines. All dividing lines
were run parallel to the east line.

All distances were computed and each traverse
checked. Iron corner and offset pins were then set using
transit and chain. River corner points were offset due to
river bank fluctuation.

