

401

HOME ST.

250'

125' N. 47° 30' E.

125'

S.P.R.R. N. 42° 30' W.

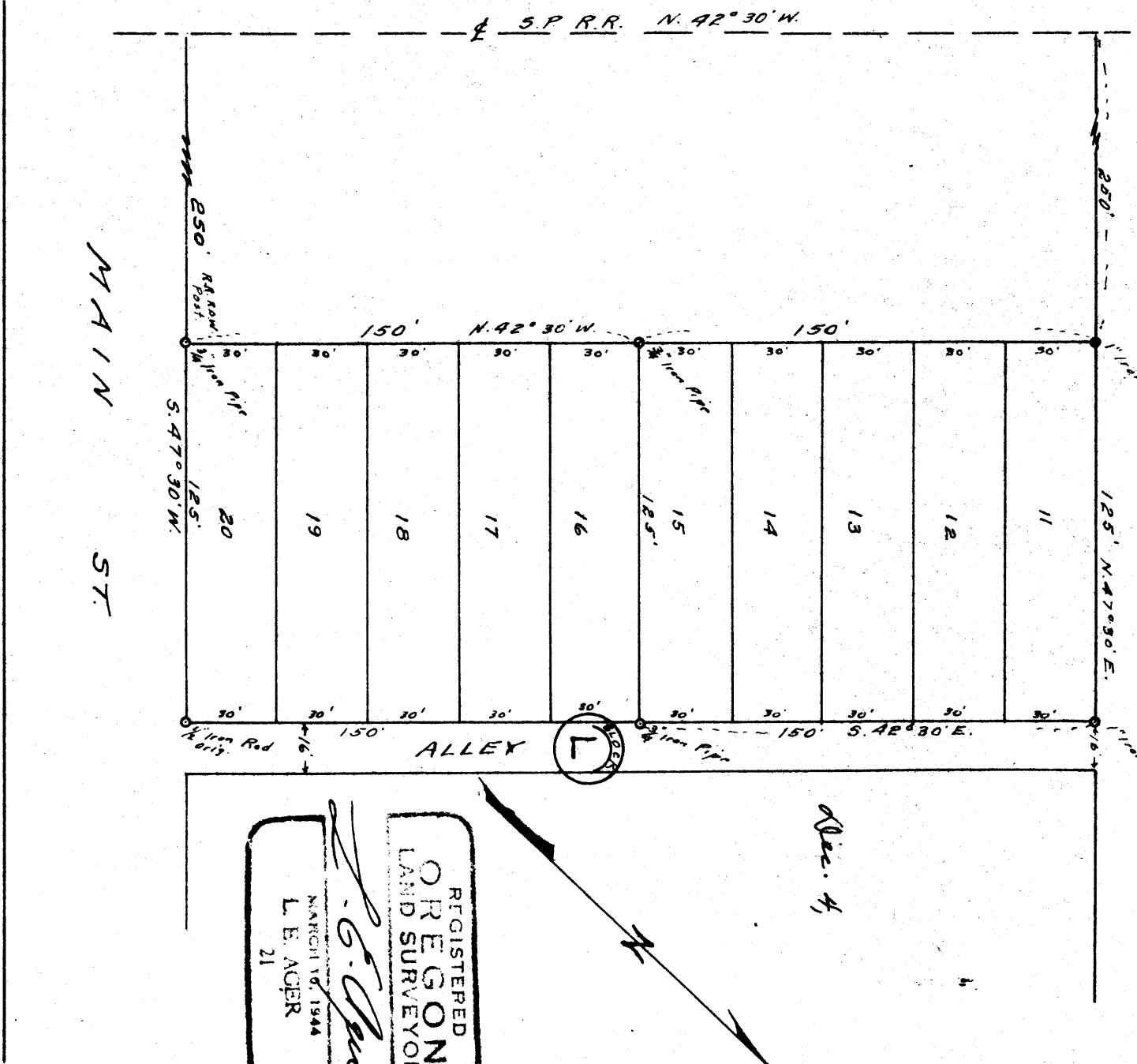

RAILROAD CENTER-LINE BEARING USED AS BASE
M A P

Showing detail of survey of Lots 11 to 15 incl., in Block "L"
Original town of Talent,
Jackson County, Oregon.

Surveyed: 10-20-51

Scale: 50' = 1"

Surveyed for Dale O'Hanna, Talent, Oregon

Surveyed by I.E. AGER, Ashland, Oregon

Dec. 4,

N

REGISTERED
OREGON
LAND SURVEYOR

L. E. Ager

MARCH 16, 1944
L. E. AGER
21

Detail of survey of outside boundaries of Lots 11 to 20 incl. in Block "L" in the Town of Talent, Jackson County, Oregon. Also the southeasterly and southwesterly corners of Lot 15 of said Block.

Survey No. **401** Recorded in the Jackson County Surveyors Office.

Surveyed for: Dale Oharra, Talent, Oregon

Survey began: October 30, 1951 Survey completed: Nov. 30, 1951

Purpose of survey: To establish the corners of Lots 11 to 15 incl. in Block "L" in the Town of Talent, Jackson County, Oregon.

Detail of procedure: Found a 1/2" iron pipe at the northeast corner of Lot 20 and a 4x4" railroad right-of-way post set at the southeast corner of said lot and checked these by measurement to the center-line of the main line of the railroad for the distance and bearing as set forth on the recorded map of the Original Town. As the original town was laid out parallel with and adjacent to the centerline of the railroad I used said center-line as a base for bearing and took measurements therefrom and established the southwesterly line of the lots parallel with said railroad center-line and a distance of 250.0 feet therefrom according to the distance shown on the recorded map of Talent; thence proceeded to block the outside corners of said Lots according to the bearings and distances shown on the subdivision, setting iron pipes at the corners shown on the accompanying map.

