

SURVEY FOR MR. M. HOGAN
 L 10, 11, 12, 13 & 14
 BISKIYOU HEIGHTS ADD.
 SURVEY COMPLETED 10/21/51

Controls for this survey
 Co-ordinated and field
 checked from pipes on
 South line of Main St.
 Found N.W. Cor. Bl. 1
 Pipe 10' W N.E. Cor. L 1 B 2
 Pin center L 9 B 4

REGISTERED
 OREGON
 LAND SURVEYOR

L. N. Dow

MAY 6, 1949
 L. N. DOW
 251

S.W. Cor. Lot 11 Block 1
 BISKIYOU HEIGHTS ADD

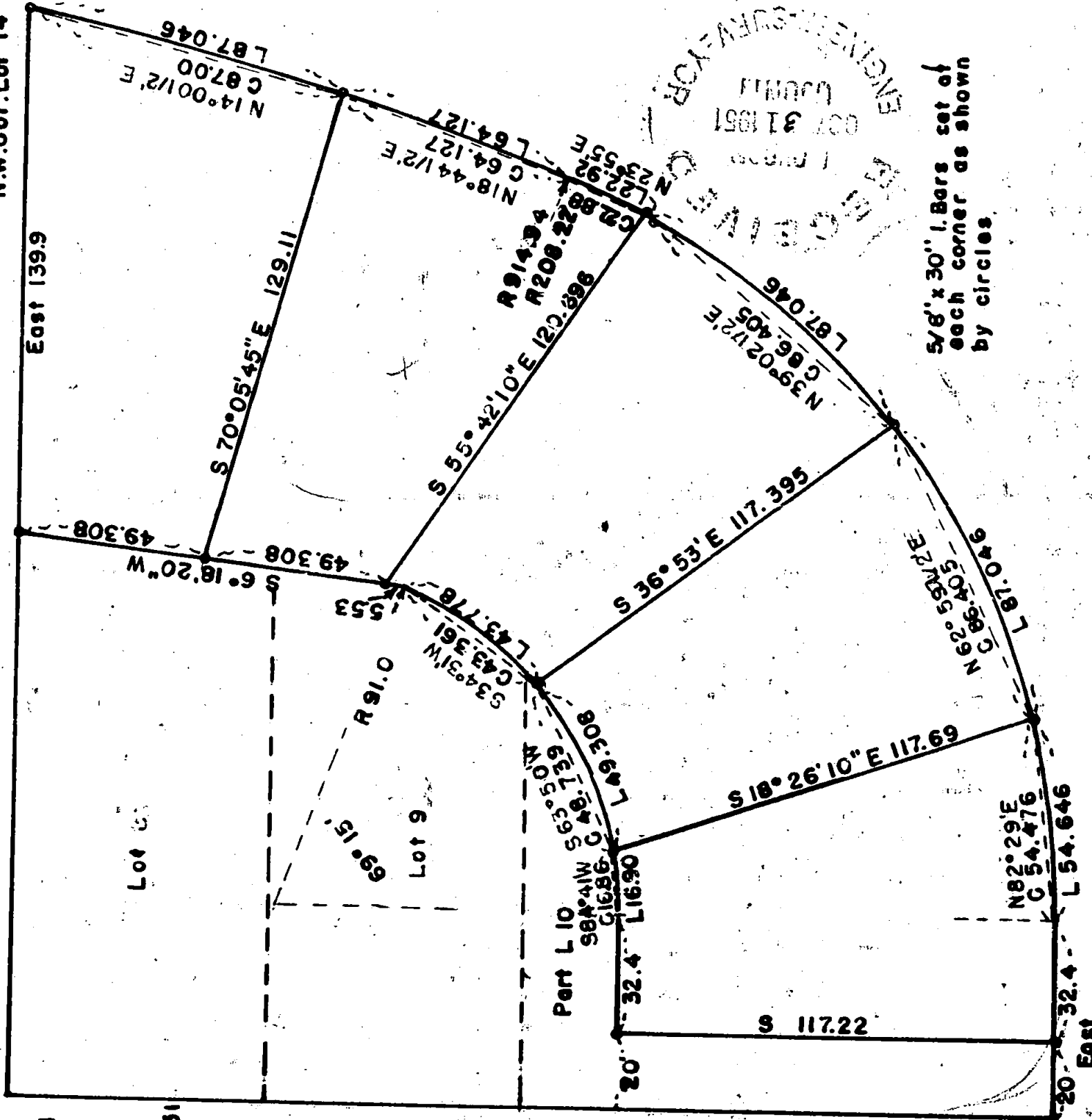

KEENE WAY

396

Written narrative to accompany plat for Survey No. 396

As specified by Oregon Law.

Survey for Mr. M.N.Hogan, Medford, Oregon.

Date of Survey , Completed October 21, 1951.

Purpose, to locate Lot 10,11,12, 13 and 14 Block 1 Siskiyou Heights Addition to The City Of Medford, Oregon and lay out as shown on the accompanying plat.

Procedure, A field check of existing control points found an Iron bar at the North East corner of Block 1, a 3/4" iron pipe 10 feet west of the Northeast corner of Lot 1 Block 2, an iron pin set in concrete at the approximate center of Lot 9 Block 4 and a Brass cap in concrete at the North West corner of Oakridge Subdivision.

These were then co-ordinated on paper for controls, and a field survey made between all points for closures. With this closure the outside boundaries were first set up, and the curves were then run and the pin set for the corner of all tracts as shown on the plat herewith. 5/8" x 30" steel bars were set at all corners

