

Survey for Mrs. Ada B. Morris, 337 Oak St, Ashland Oregon.
Completed October 6, 1951
Lots 8 & 9 Block 3, Oakgrove Subdivision to The City Of Medford .

Mon. Center Columbus & Main

Center Main & Lincoln

89° 41'

WEST Eighth St

Mon.

5/8" x 30"
Steel Pins set
at each corner
as shown by
solid circles.

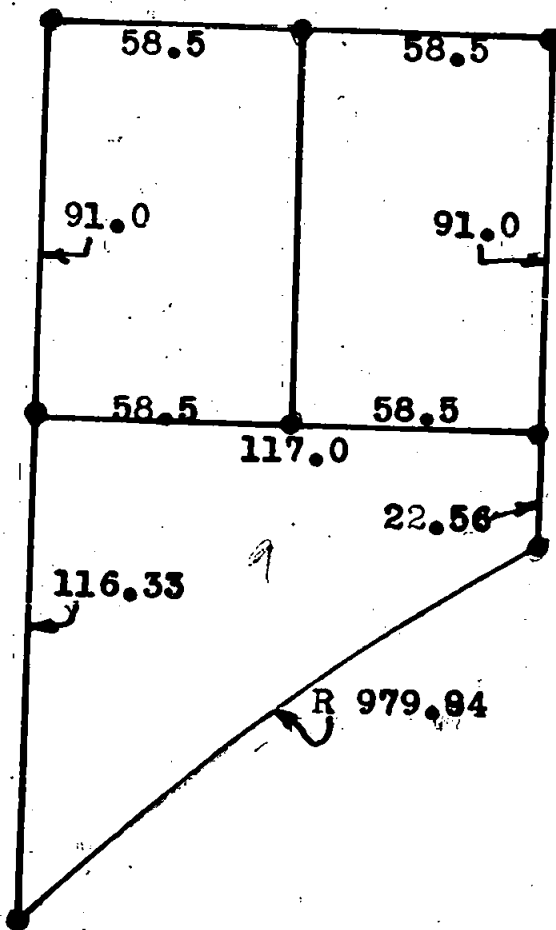

LINCOLN ST.

Plat 448.00
Chd. 447.88

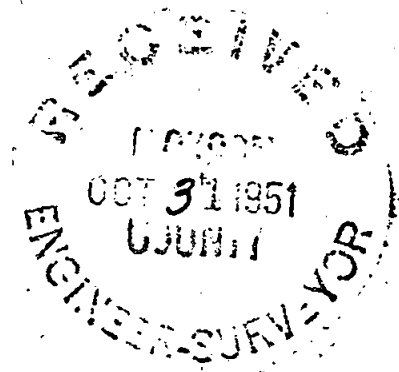

Mon. Center W. 10 th

90° 03'

Plat 376.70
Chd. 376.35

88.8'

Mon. North line of W. 11 th.

Mon. 1" I. Bar Found

Written narrative to accompany plat for Survey No. 395

As specified by Oregon Law.

Survey for Mrs Ada B. Morris of 337 Oak St. Ashland, Oregon.

Survey of Lots 8 & 9 Oakgrove Subdivision, Medford, Oregon.

Date of Survey, Completed October 6, 1951.

Procedure, Found three monuments in cases on Lincoln Street, one at North line of 11 th Street, one at center 10 th and Lincoln, and one at center of 8 th and Lincoln, from these I produced line plat distance for the center of West Main Street and Lincoln and turned the angle to the monument at Main and Columbus.

Found a 1" Iron Bar monument 88.8 feet west of the monument on the North line of Eleventh at Lincoln and turned angle from Lincoln to this monument.

Chainage checks from Monument at 8 th To the monument at 10 th on Lincoln show a distance of 447.88 feet against a plat distance of 448.00 feet. This shortage was then pro-rated and the lots staked and 5/8 x 30" Iron pins set at the locations of all corners as shown on the plat herewith.

