

BOUNDARY SURVEY OF
LOTS 10 & 11 MACE SUB.
SCALE: 1"=100' LELAND P. LOVEJOY
SEPT. 24, 1951 SURVEYOR

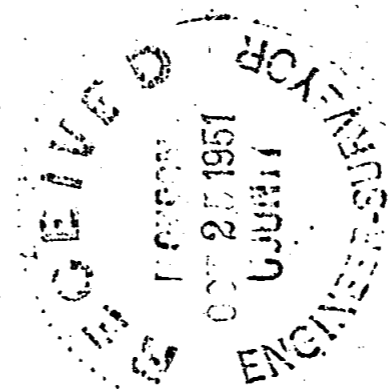

HOWARD AVE.

HOWARD AVE.

North 1565.60'

East 460.26'

S.W. Cor. D.L.C. No. 59
T. 37 S., R. 2 W. W.M.

MACE

MACE

ROAD

ROAD

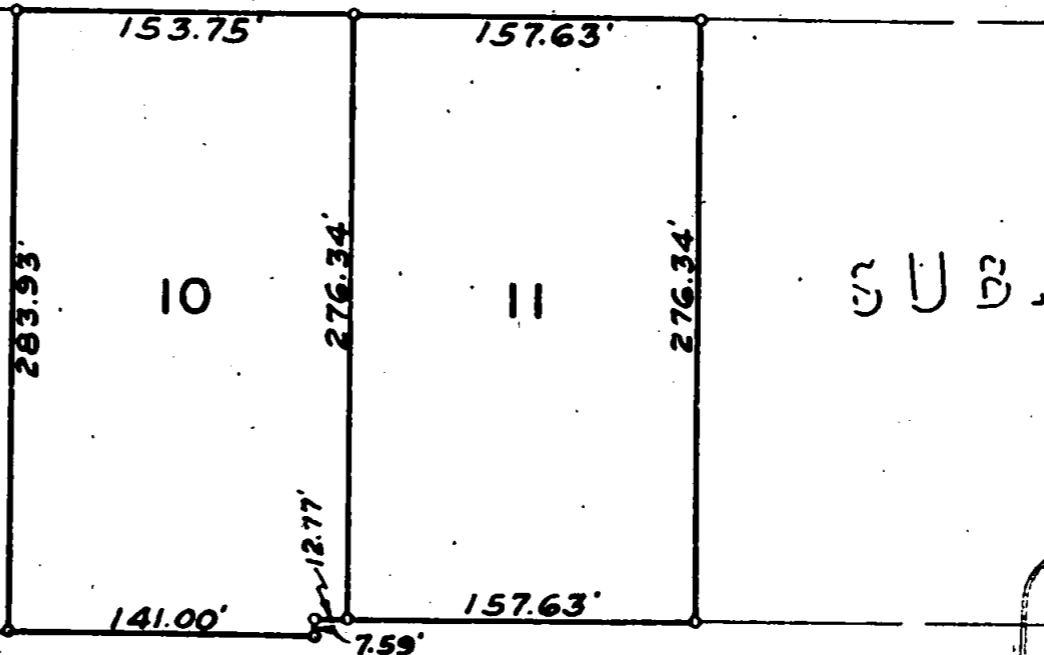

OREGON
LAND SURVEYOR
Leland P. Lovejoy
NOVEMBER 18, 1949
LELAND P. LOVEJOY
262

Survey Narrative to Comply with Section 87-330

1947 Oregon State Laws

Survey for: Howard School District
 Medford, Oregon

Purpose of Survey: To locate property lines.

Survey Location: Mace Sub-Division, D.L.C. 59, Township 37
 South, Range 2 West, Willamette Meridian,
 Jackson County, Oregon.

Survey Procedure: Located Southwest Corner D.L.C. 59, Township
 37 South, Range 2 West, Willamette Meridian.
 Survey procedure as shown on map. Set 1"
 iron pipe at corners Lots 10 and 11.

Ieland P. Lovejoy, Registered Land Surveyor

