

PROPERTY SURVEY
 PROPERTY SITUATE IN THE SE. 1/4 OF SEC. 5, AND THE SW. 1/4 OF SEC. 4,
 T. 37 S. R. 2 W. W.M., JACKSON COUNTY, OREGON

LELAND P. LOVEJOY MEDFORD, OREGON
 APRIL 5, 1951 SCALE 1" = 50'

387

BEARINGS BY SOLAR OBSERVATION
 ○ INDICATES IRON PIN SET

JACKSON
 OCT 21 1951
 COUNTY
 ENGINEER
 OREGON
 LAND SURVEYOR
 Leland P. Lovejoy
 NOVEMBER 19, 1949
 LELAND P. LOVEJOY
 262

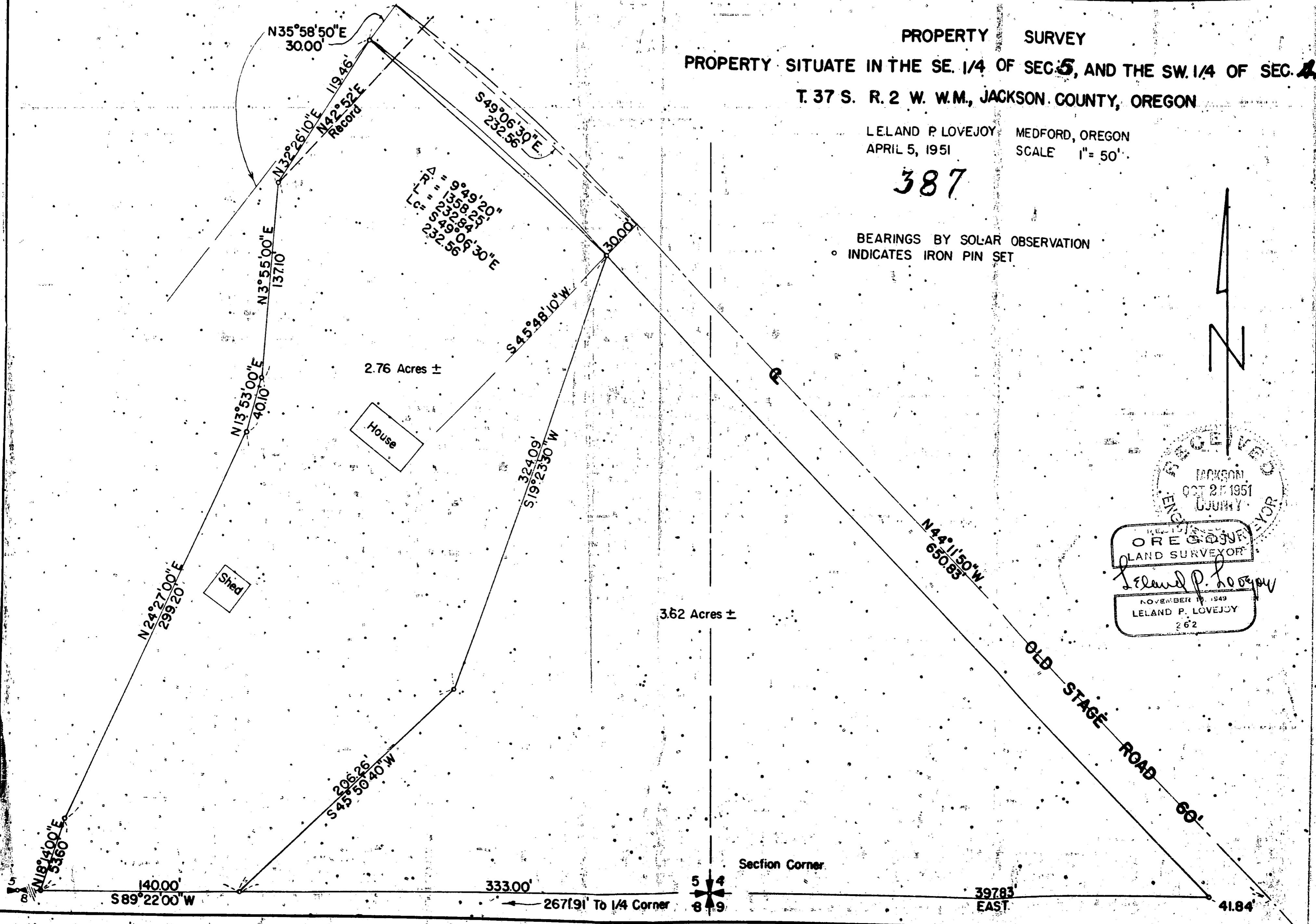

Survey Narrative to Comply with Section 87-3301947 Oregon State Laws

Survey for: H. E. Ladewig
Central Point, Oregon

Purpose of Survey: To locate property boundaries and split property into two pieces.

Survey Location: Southeast Quarter (1/4) Section 5 and Southwest Quarter (1/4) Section 4, Township 37 South, Range 2 West, Willamette Meridian, Jackson County, Oregon.

Survey Procedure: Located section corner common to Sections 4, 5, 8 and 9, also quarter (1/4) corner common to Sections 5 and 8, all in Township 37 South, Range 2 West, Willamette Meridian. Survey procedure as shown on map. Set 7/8" iron pins at property corners.

Leland P. Lovejoy, Registered Land Surveyor

Work not completed until August 4, 1951,

on account of clearing up title irregularities.

