

**LEGEND**

- DLC CORNER MONUMENT FOUND
- MONUMENT FOUND
- 1" DIA IRON PIPE SET

BEARINGS BASED ON RECORD LOCATION OF JACKSONVILLE - PHOENIX ROAD

DLC 80

ERRONEOUS LOCATION OF ROAD CENTER LINE GIVEN IN DEED RECORDS

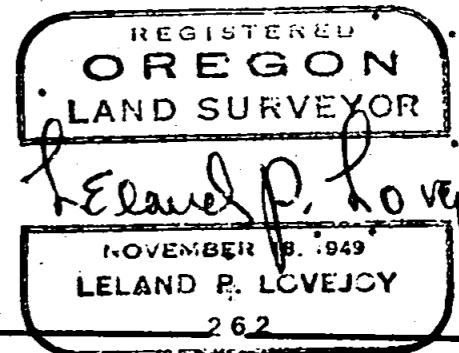
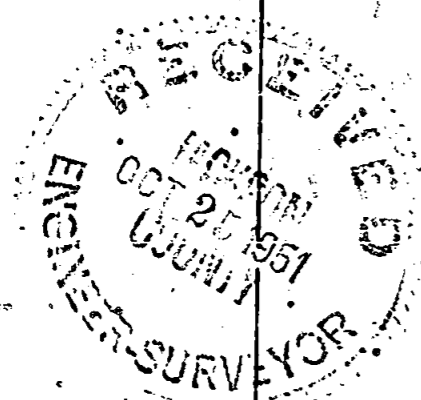

DLC 41      DLC 40

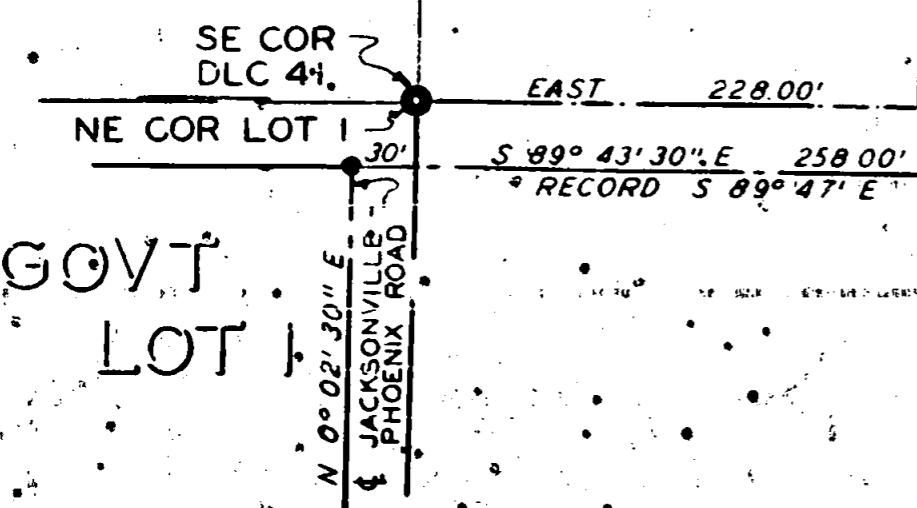

NORTH 481.00'  
N 0° 10' 40" E 481.74'  
RECORD N 0° 05' 30" E 481.00'

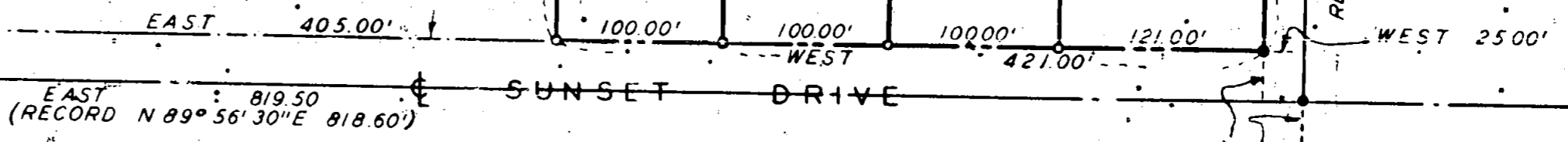

SEC 35

T 37 S R 2 W WM  
T 38 S R 2 W WM

SEC 2

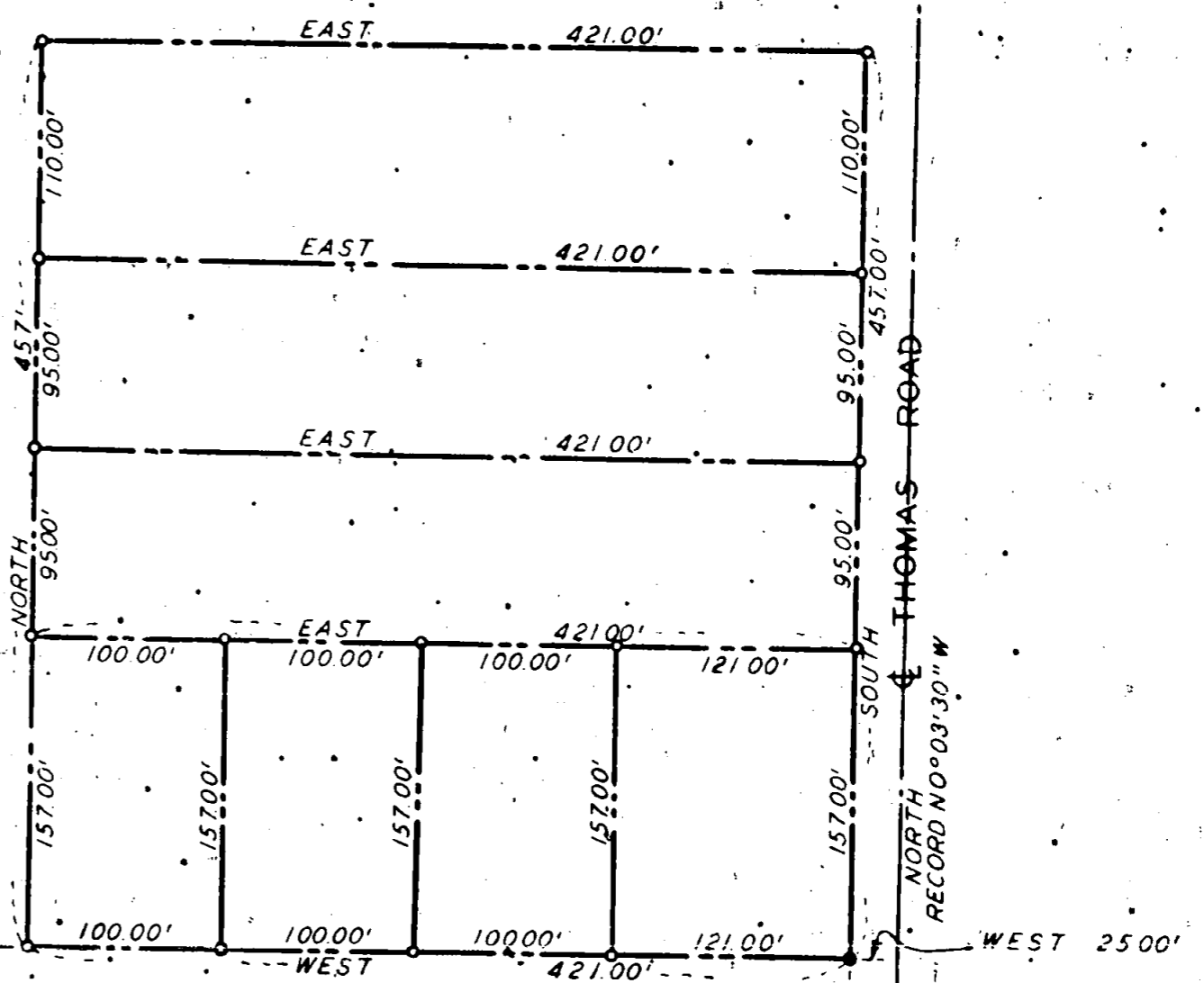

**BOUNDARY LOCATION**  
PROPERTY SITUATE IN  
DLC 80 T 37 S R 2 W WM  
JACKSON COUNTY OREGON.  
LELAND P. LOVEJOY LAND SURVEYOR  
MEDFORD OREGON 6 OCTOBER 1951  
SCALE 1" = 100'

Survey Narrative to Comply with Section 87-3301947 Oregon State Laws

**Survey for:** Mr. Hugh Jennings  
Medford, Oregon

**Purpose of Survey:** To locate property lines and split property into smaller tracts.

**Survey Location:** D.L.C. 80, Township 37 South, Range 2 West, Willamette Meridian, Jackson County, Oregon.

**Survey Procedure:** Located Southeast corner D.L.C. 41 and Northeast corner Government Lot 1, Section 2, Township 38 South, Range 2 West, Willamette Meridian, also road monuments on Sunset Drive and Thomas Road. Survey procedure as shown on map. Set 1" iron pipe at property corners.

Leland P. Lovejoy, Registered Land Surveyor

Work completed October 20, 1951.



Survey Narrative to Comply with Section 87-3301947 Oregon State Laws

**Survey for:** Mr. Hugh Jennings  
Medford, Oregon

**Purpose of Survey:** To locate property lines and split property into smaller tracts.

**Survey Location:** D.L.C. 80, Township 37 South, Range 2 West, Willamette Meridian, Jackson County, Oregon.

**Survey Procedure:** Located Southeast corner D.L.C. 41 and Northeast corner Government Lot 1, Section 2, Township 38 South, Range 2 West, Willamette Meridian, also road monuments on Sunset Drive and Thomas Road. Survey procedure as shown on map. Set 1" iron pipe at property corners.

Leland P. Lovejoy, Registered Land Surveyor

Work completed October 20, 1951.

